

MICROGRAPHICS BUREAU

26/10/88 LABOUR FORCE ESTIMATES - FEB 1987

GRP200 -

GRP200 TABLE ANI6 : NON-INSTITUTIONALISED PERSONS AGED 15 AND OVER, BY SEX * MARITAL STATUS * BIRTHPLACE * LABOUR FORCE STATUS * AGE, ON 1986 CENSUS BENCHMARKS, FEBRUARY 1987
(NOTE: PARTICIPATION RATES EXCLUDE PERSONS IN INSTITUTIONS)

Non-institutionalised (excl boarding school pupils), Males, Married

	15-64	15-19	20-24	20+	25-34	35-44	35+	45-54	55-59	60-64	65-69	65+	Total age
Born in Australia													
Employed.....	1,904,803	3,285	79,879	1,939,392	595,769	608,167	1,263,744	388,341	149,694	79,668	22,695	37,874	1,942,677
Unemployed.....	82,314	880	9,310	82,283	30,475	19,336	42,498	11,729	6,380	4,204	848	848	83,162
In labour force...	1,987,117	4,165	89,189	2,021,674	626,243	627,504	1,306,242	400,070	156,074	83,872	23,543	38,723	2,025,839
Not in labour force.....	220,525	..	1,965	554,376	16,087	21,321	536,324	31,242	38,689	11,220	12,821	333,851	554,376
Civilian population aged 15 and over....	2,207,642	4,165	91,154	2,576,050	642,330	648,825	1,842,566	431,312	194,764	195,092	151,762	372,574	2,580,215
UNEMP RATE.....	4.142	21.124	10.438	4.070	4.866	3.081	3.253	2.932	4.088	5.013	3.603	2.191	4.105
NON INST PARTIC RATE.....	90.011	100.000	97.844	78.480	97.496	96.714	70.893	92.756	80.135	42.991	15.513	10.393	78.514
Born outside Australia													
Employed.....	817,515	..	19,863	828,918	187,989	188,956	641,067	212,471	82,580	45,657	7,618	11,403	828,918
Unemployed.....	65,563	84	2,804	65,479	18,154	19,890	44,521	13,154	7,542	3,936	65,563
In labour force...	883,078	84	22,667	894,398	186,142	308,846	685,588	225,625	90,121	49,593	7,618	11,403	894,481
Not in labour force.....	127,802	..	518	270,579	9,616	18,506	260,444	29,189	25,920	44,052	57,576	142,777	270,579
Civilian population aged 15 and over....	1,010,880	84	23,185	1,164,977	195,759	327,353	946,032	254,814	116,041	93,645	65,194	154,180	1,165,060
UNEMP RATE.....	7.424	100.000	12.372	7.321	9.753	6.440	6.494	5.830	8.368	7.936	7.330
NON INST PARTIC RATE.....	87.357	100.000	97.765	76.774	95.088	94.347	72.470	88.545	77.663	52.958	11.686	7.396	76.776
Non-Institutionalised													
Employed.....	2,722,318	3,285	99,742	2,768,310	763,757	897,124	1,904,811	600,811	232,274	125,325	30,314	49,277	2,771,595
Unemployed.....	147,877	964	12,114	147,762	48,628	39,226	87,019	24,883	13,922	8,140	848	848	148,725
In labour force...	2,870,195	4,249	111,856	2,916,072	812,386	936,350	1,991,830	625,694	246,196	133,465	31,162	50,126	2,920,321
Not in labour force.....	348,327	..	2,483	824,955	25,703	39,828	796,768	60,432	64,609	15,527	18,579	476,628	824,955
Civilian population aged 15 and over....	3,218,522	4,249	114,339	3,741,027	838,089	976,177	2,788,599	686,126	310,805	288,737	216,956	526,753	3,745,276
UNEMP RATE.....	5.152	22.678	10.830	5.067	5.986	4.189	4.369	3.977	5.655	6.099	2.722	1.692	5.093
NON INST PARTIC RATE.....	89.177	100.000	97.828	77.948	96.933	95.920	71.428	91.192	79.212	46.224	14.363	9.516	77.973

See footnotes at end of table.

*** A01 ***



AGPS

MICROGRAPHICS BUREAU

26/10/88 LABOUR FORCE ESTIMATES - FEB 1987

GRP200 -

GRP200 TABLE ANI6 :NON-INSTITUTIONALISED PERSONS AGED 15 AND OVER, BY SEX * MARITAL STATUS * BIRTHPLACE * LABOUR FORCE STATUS * AGE, ON 1986 CENSUS BENCHMARKS, FEBRUARY 1987
(NOTE: PARTICIPATION RATES EXCLUDE PERSONS IN INSTITUTIONS)-Continued

Non-institutionalised (excl boarding school pupils), Males, Not married

	15-64	15-19	20-24	20+	25-34	35-44	35+	45-54	55-59	60-64	65-69	65+	Total age
Born in Australia													
Employed.....	1,193,995	302,253	362,335	900,813	309,740	109,065	228,739	66,950	27,301	16,353	4,954	9,070	1,203,066
Unemployed.....	192,202	84,376	50,777	107,826	34,246	9,322	22,803	7,617	3,897	1,967	192,202
In labour force...	1,386,197	386,628	413,112	1,008,639	343,986	118,387	251,542	74,567	31,198	18,319	4,954	9,070	1,395,267
Not in labour force.....	338,191	203,780	32,205	249,680	23,603	18,032	193,872	18,860	17,704	24,007	33,480	115,270	453,460
Civilian population aged 15 and over....	1,724,388	590,408	445,317	1,258,319	367,589	136,420	445,414	93,427	48,902	42,326	38,434	124,340	1,848,727
UNEMP RATE.....	13.865	21.823	12.291	10.690	9.956	7.874	9.065	10.215	12.492	10.735	13.775
NON INST PARTIC RATE.....	80.388	65.485	92.768	80.158	93.579	86.782	56.474	79.813	63.797	43.281	12.889	7.295	75.472
Born outside Australia													
Employed.....	271,412	29,661	65,971	243,831	79,406	47,395	98,454	29,251	13,549	6,179	1,264	2,079	273,492
Unemployed.....	54,752	15,902	14,848	38,850	12,103	4,227	11,900	3,792	1,862	2,018	54,752
In labour force...	326,164	45,562	80,819	282,681	91,509	51,622	110,353	33,043	15,411	8,198	1,264	2,079	328,244
Not in labour force.....	83,983	36,572	11,934	90,519	5,337	6,978	73,247	6,871	5,581	10,710	14,031	43,108	127,091
Civilian population aged 15 and over....	410,148	82,135	92,754	373,200	96,846	58,600	183,600	39,914	20,992	18,908	15,295	45,187	455,335
UNEMP RATE.....	16.787	34.901	18.372	13.744	13.226	8.189	10.783	11.476	12.083	24.618	16.680
NON INST PARTIC RATE.....	79.524	55.473	87.133	75.745	94.489	88.093	60.105	82.785	73.416	43.355	8.265	4.602	72.088
Non-Institutionalised													
Employed.....	1,465,408	331,913	428,306	1,144,644	389,145	156,460	327,193	96,201	40,850	22,532	6,218	11,150	1,476,557
Unemployed.....	246,954	100,277	65,625	146,676	46,349	13,550	34,702	11,409	5,759	3,985	246,954
In labour force...	1,712,361	432,190	493,931	1,291,321	435,495	170,009	361,895	107,610	46,610	26,517	6,218	11,150	1,723,511
Not in labour force.....	422,174	240,352	44,139	340,199	28,940	25,010	267,119	25,731	23,284	34,717	47,511	158,377	580,551
Civilian population aged 15 and over....	2,134,535	672,543	538,070	1,631,519	464,435	195,019	629,014	133,341	69,894	61,233	53,728	169,527	2,304,062
UNEMP RATE.....	14.422	23.202	13.286	11.359	10.643	7.970	9.589	10.602	12.357	15.027	14.329
NON INST PARTIC RATE.....	80.222	64.262	91.797	79.148	93.769	87.176	57.534	80.703	66.686	43.304	11.573	6.577	74.803

See footnotes at end of table.

*** B01 ***



AGPS

MICROGRAPHICS BUREAU

26/10/88 LABOUR FORCE ESTIMATES - FEB 1987

GRP200 -

GRP200 TABLE AN16 : NON-INSTITUTIONALISED PERSONS AGED 15 AND OVER, BY SEX * MARITAL STATUS * BIRTHPLACE * LABOUR FORCE STATUS * AGE, ON 1986 CENSUS BENCHMARKS, FEBRUARY 1987
(NOTE: PARTICIPATION RATES EXCLUDE PERSONS IN INSTITUTIONS)-Continued

Non-institutionalised (excl boarding school pupils), Males, Total

	15-64	15-19	20-24	20+	25-34	35-44	35+	45-54	55-59	60-64	65-69	65+	Total age
Born in Australia													
Employed.....	3,098,798	305,538	442,213	2,840,205	905,508	717,232	1,492,483	455,291	176,995	96,020	27,649	46,944	3,145,743
Unemployed.....	274,516	85,255	60,087	190,109	64,721	28,659	65,301	19,346	10,277	6,171	848	848	275,364
In labour force...	3,373,314	390,793	502,300	3,030,314	970,229	745,891	1,557,784	474,637	187,272	102,191	28,497	47,793	3,421,107
Not in labour force.....	558,715	203,780	34,170	804,056	39,690	39,354	730,196	50,102	56,393	135,227	161,699	449,121	1,007,836
Civilian population aged 15 and over....	3,932,029	596,573	536,470	3,834,370	1,009,919	785,245	2,287,980	524,739	243,666	237,418	190,196	496,913	4,428,943
UNEMP RATE.....	8.138	21.816	11.962	6.274	6.671	3.842	4.192	4.076	5.488	6.038	2.977	1.775	8.049
NON INST PARTIC RATE.....	85.791	65.727	93.631	79.030	96.070	94.988	68.086	90.452	76.856	43.043	14.983	9.618	77.244
Born outside Australia													
Employed.....	1,088,927	29,661	85,834	1,072,749	247,395	336,351	739,521	241,722	96,129	51,837	8,883	13,483	1,102,410
Unemployed.....	120,315	15,985	17,652	104,330	30,257	24,117	56,421	16,946	9,404	5,954	120,315
In labour force...	1,209,242	45,646	103,486	1,177,079	277,651	360,468	795,941	258,668	105,533	57,790	8,883	13,483	1,222,725
Not in labour force.....	211,786	36,572	12,453	361,098	14,954	25,484	333,691	36,061	31,500	54,762	71,606	185,884	397,670
Civilian population aged 15 and over....	1,421,028	82,218	115,939	1,538,177	292,605	385,952	1,129,633	294,728	137,033	112,553	80,489	199,367	1,620,395
UNEMP RATE.....	9.950	35.020	17.057	8.863	10.897	6.691	7.089	6.551	8.911	10.302	9.840
NON INST PARTIC RATE.....	85.096	55.518	89.259	76.524	94.889	93.397	70.460	87.765	77.013	51.345	11.036	6.763	75.458
Non-Institutionalised													
Employed.....	4,187,726	335,198	528,048	3,912,954	1,152,903	1,053,584	2,232,004	697,013	273,124	147,857	36,532	60,427	4,248,153
Unemployed.....	394,831	101,241	77,739	294,438	94,978	52,776	121,722	36,292	19,681	12,124	848	848	395,679
In labour force...	4,582,556	436,439	605,787	4,207,392	1,247,880	1,106,359	2,353,726	733,305	292,805	159,981	37,380	61,275	4,643,831
Not in labour force.....	770,501	240,352	46,623	1,165,154	54,643	64,838	1,063,888	86,163	87,894	189,989	233,305	635,005	1,405,506
Civilian population aged 15 and over....	5,353,058	676,791	652,409	5,372,546	1,302,524	1,171,197	3,417,613	819,467	380,699	349,970	270,685	696,280	6,049,338
UNEMP RATE.....	8.616	23.197	12.833	6.998	7.611	4.770	5.171	4.949	6.722	7.579	2.269	1.384	8.521
NON INST PARTIC RATE.....	85.606	64.486	92.854	78.313	95.805	94.464	68.870	89.486	76.913	45.713	13.809	8.800	76.766

See footnotes at end of table.

*** C01 ***



AGPS

MICROGRAPHICS BUREAU

26/10/88 LABOUR FORCE ESTIMATES - FEB 1987

GRP200 -

GRP200 TABLE ANI6 : NON-INSTITUTIONALISED PERSONS AGED 15 AND OVER, BY SEX * MARITAL STATUS * BIRTHPLACE * LABOUR FORCE STATUS * AGE, ON 1985 CENSUS BENCHMARKS, FEBRUARY 1987
(NOTE: PARTICIPATION RATES EXCLUDE PERSONS IN INSTITUTIONS)-Continued

Non-institutionalised (excl boarding school pupils), Females, Married

	15-64	15-19	20-24	20+	25-34	35-44	35+	45-54	55-59	60-64	65-69	65+	Total age
Born in Australia													
Employed.....	1,186,200	6,531	111,433	1,187,796	378,355	394,295	698,008	220,457	54,564	20,565	5,984	8,127	1,194,327
Unemployed.....	71,636	3,295	10,558	68,341	28,035	19,881	29,748	8,587	1,077	203	71,636
In labour force...	1,257,836	9,826	121,991	1,256,137	406,390	414,176	727,756	229,044	55,641	20,768	5,984	8,127	1,265,963
Not in labour force.....	1,112,485	8,189	69,774	1,387,309	324,448	226,128	993,087	187,449	141,869	154,629	131,218	283,013	1,395,498
Civilian population aged 15 and over....	2,370,321	18,015	191,765	2,643,446	730,838	640,304	1,720,843	416,493	197,510	175,396	137,202	291,140	2,661,461
UNEMP RATE.....	5.695	33.533	8.655	5.441	6.899	4.800	4.088	3.749	1.936	.977	5.659
NON INST PARTIC RATE.....	53.066	54.545	63.615	47.519	55.606	64.684	42.291	54.993	28.171	11.841	4.362	2.792	47.566
Born outside Australia													
Employed.....	472,700	895	24,763	475,526	118,817	185,394	331,945	108,676	24,191	9,963	2,488	3,721	476,421
Unemployed.....	42,483	782	3,884	41,701	14,004	14,916	23,813	7,157	1,598	142	42,483
In labour force...	515,183	1,677	28,647	517,227	132,822	200,310	355,758	115,833	25,789	10,105	2,488	3,721	518,904
Not in labour force.....	458,350	2,502	16,988	542,644	108,174	110,342	417,482	99,068	55,017	66,259	42,238	86,795	545,146
Civilian population aged 15 and over....	973,533	4,179	45,635	1,059,871	240,995	310,652	773,240	214,901	80,806	76,365	44,726	90,517	1,064,049
UNEMP RATE.....	8.246	46.617	13.557	8.062	10.544	7.446	6.694	6.179	6.197	1.403	8.187
NON INST PARTIC RATE.....	52.919	40.126	62.774	48.801	55.114	64.481	46.009	53.901	31.914	13.233	5.563	4.111	48.767
Non-Institutionalised													
Employed.....	1,658,900	7,426	136,196	1,663,322	497,172	579,689	1,029,954	329,133	78,755	30,528	8,472	11,848	1,670,748
Unemployed.....	114,119	4,077	14,442	110,042	42,039	34,797	53,561	15,744	2,675	345	114,119
In labour force...	1,773,019	11,503	150,638	1,773,364	539,212	614,486	1,083,515	344,877	81,430	30,873	8,472	11,848	1,784,867
Not in labour force.....	1,570,835	10,690	86,763	1,929,953	432,622	336,469	1,410,569	286,517	196,886	220,888	173,455	369,808	1,940,643
Civilian population aged 15 and over....	3,343,854	22,193	237,400	3,703,317	971,834	950,956	2,494,083	631,394	278,316	251,761	181,928	381,656	3,725,510
UNEMP RATE.....	6.436	35.440	9.587	6.205	7.796	5.663	4.943	4.565	3.285	1.117	6.394
NON INST PARTIC RATE.....	53.023	51.830	63.453	47.886	55.484	64.618	43.443	54.622	29.258	12.263	4.657	3.104	47.909

See footnotes at end of table.

*** D01 ***



AGPS

MICROGRAPHICS BUREAU

26/10/88 LABOUR FORCE ESTIMATES - FEB 1987

GRP200 -

GRP200 TABLE ANI6 :NON-INSTITUTIONALISED PERSONS AGED 15 AND OVER, BY SEX * MARITAL STATUS * BIRTHPLACE * LABOUR FORCE STATUS * AGE, ON 1986 CENSUS BENCHMARKS, FEBRUARY 1987
(NOTE: PARTICIPATION RATES EXCLUDE PERSONS IN INSTITUTIONS)-Continued

Non-institutionalised (excl boarding school pupils), Females, Not married

	15-64	15-19	20-24	20+	25-34	35-44	35+	45-54	55-59	60-64	65-69	65+	Total age
Born in Australia													
Employed.....	909,106	283,216	255,909	637,159	188,345	87,242	192,906	57,191	25,582	11,622	5,317	11,269	920,375
Unemployed.....	154,439	83,374	33,617	71,066	20,025	11,349	17,424	4,935	719	421	154,439
In labour force...	1,063,546	366,589	289,526	708,225	208,369	98,591	210,330	62,126	26,301	12,043	5,317	11,269	1,074,815
Not in labour force.....	521,115	197,631	46,912	703,372	69,058	45,714	587,401	49,314	40,265	72,221	87,142	379,887	901,003
Civilian population aged 15 and over....	1,584,661	564,220	336,438	1,411,597	277,427	144,305	797,732	111,440	66,566	84,264	92,459	391,156	1,975,817
UNEMP RATE.....	14.521	22.743	11.611	10.034	9.610	11.511	8.284	7.944	2.732	3.497	14.369
NON INST PARTIC RATE.....	67.115	64.973	86.056	50.172	75.108	68.322	26.366	55.748	39.511	14.292	5.751	2.881	54.398
Born outside Australia													
Employed.....	181,366	29,159	49,902	153,893	46,436	27,413	57,554	18,404	6,304	3,747	1,026	1,686	183,052
Unemployed.....	35,423	11,385	9,598	24,038	6,651	4,497	7,788	3,064	227	35,423
In labour force...	216,789	40,544	59,501	177,931	53,088	31,911	65,343	21,468	6,531	3,747	1,026	1,686	218,475
Not in labour force.....	136,160	34,619	14,509	220,061	12,220	18,006	193,332	16,333	15,345	25,128	30,817	118,520	254,680
Civilian population aged 15 and over....	352,948	75,163	74,010	397,992	65,307	49,916	258,675	37,801	21,876	28,875	31,843	120,206	473,155
UNEMP RATE.....	16.340	28.080	16.131	13.510	12.529	14.094	11.919	14.273	3.472	16.214
NON INST PARTIC RATE.....	61.422	53.942	80.395	44.707	81.289	63.928	25.260	56.791	29.855	12.978	3.223	1.403	46.174
Non-Institutionalised													
Employed.....	1,090,473	312,375	305,811	791,052	234,781	114,655	250,461	75,595	31,887	15,369	6,343	12,955	1,103,427
Unemployed.....	189,862	94,759	43,215	95,103	26,676	15,847	25,212	7,999	945	421	189,862
In labour force...	1,280,334	407,134	349,026	886,156	261,457	130,502	275,673	83,594	32,832	15,791	6,343	12,955	1,293,289
Not in labour force.....	657,275	232,249	61,422	923,433	81,278	63,719	780,734	65,647	55,610	97,349	117,959	498,408	1,155,683
Civilian population aged 15 and over....	1,937,609	639,383	410,448	1,809,589	342,735	194,221	1,056,407	149,241	88,442	113,140	124,302	511,363	2,448,972
UNEMP RATE.....	14.829	23.275	12.382	10.732	10.203	12.143	9.146	9.569	2.879	2.667	14.681
NON INST PARTIC RATE.....	66.078	63.676	85.035	48.970	76.285	67.192	26.095	56.013	37.123	13.957	5.103	2.533	52.809

See footnotes at end of table.

*** E01 ***



AGPS

MICROGRAPHICS BUREAU

26/10/88 LABOUR FORCE ESTIMATES - FEB 1987

GRP200 -

GRP200 TABLE ANI6 :NON-INSTITUTIONALISED PERSONS AGED 15 AND OVER, BY SEX * MARITAL STATUS * BIRTHPLACE * LABOUR FORCE STATUS * AGE, ON 1986 CENSUS BENCHMARKS, FEBRUARY 1987
(NOTE: PARTICIPATION RATES EXCLUDE PERSONS IN INSTITUTIONS)-Continued

Non-institutionalised (excl boarding school pupils), Females, Total

	15-64	15-19	20-24	20+	25-34	35-44	35+	45-54	55-59	60-64	65-69	65+	Total age
Born in Australia													
Employed.....	2,095,306	289,747	367,341	1,824,955	566,700	481,537	890,914	277,648	80,147	32,187	11,301	19,396	2,114,703
Unemployed.....	226,075	86,669	44,175	139,407	48,060	31,231	47,172	13,522	1,796	624	226,075
In labour force...	2,321,382	376,416	411,516	1,964,362	614,759	512,767	938,087	291,170	81,942	32,811	11,301	19,396	2,340,778
Not in labour force.....	1,633,601	205,819	116,687	2,090,681	393,506	271,841	1,580,488	236,763	182,134	226,850	218,360	662,900	2,296,501
Civilian population aged 15 and over....	3,954,982	582,235	528,203	4,055,043	1,008,266	784,609	2,518,575	527,933	264,076	259,661	229,661	682,296	4,637,279
UNEMP RATE.....	9.739	23.025	10.735	7.097	7.818	6.091	5.029	4.644	2.191	1.902	9.658
NON INST PARTIC RATE.....	58.695	64.650	77.909	48.442	60.972	65.353	37.247	55.153	31.030	12.636	4.921	2.843	50.477
Born outside Australia													
Employed.....	654,066	30,054	74,666	629,419	165,254	212,807	389,500	127,079	30,495	13,711	3,514	5,407	659,473
Unemployed.....	77,905	12,167	13,482	65,739	20,655	19,413	31,601	10,221	1,825	142	77,905
In labour force...	731,971	42,221	88,148	695,158	185,909	232,221	421,101	137,301	32,320	13,853	3,514	5,407	737,378
Not in labour force.....	594,510	37,120	31,498	762,705	120,393	128,348	610,814	115,401	70,362	91,387	73,054	205,316	799,826
Civilian population aged 15 and over....	1,326,481	79,341	119,645	1,457,863	306,302	360,568	1,031,915	252,702	102,682	105,240	76,568	210,723	1,537,204
UNEMP RATE.....	10.643	28.817	15.295	9.457	11.110	8.360	7.504	7.445	5.646	1.023	10.565
NON INST PARTIC RATE.....	55.181	53.214	73.674	47.683	60.695	64.404	40.808	54.333	31.476	13.163	4.589	2.566	47.969
Non-Institutionalised													
Employed.....	2,749,373	319,801	442,007	2,454,374	731,953	694,344	1,280,414	404,728	110,641	45,898	14,816	24,803	2,774,176
Unemployed.....	303,981	98,835	57,657	205,145	68,715	50,644	78,773	23,743	3,621	766	303,981
In labour force...	3,053,353	418,637	499,664	2,659,520	800,668	744,988	1,359,188	428,471	114,262	46,664	14,816	24,803	3,078,156
Not in labour force.....	2,228,110	242,940	148,184	2,853,386	513,900	400,189	2,191,302	352,164	252,496	318,237	291,414	868,216	3,096,326
Civilian population aged 15 and over....	5,281,463	661,576	647,848	5,512,906	1,314,568	1,145,177	3,550,490	780,635	366,758	364,901	306,230	893,019	6,174,483
UNEMP RATE.....	9.956	23.609	11.539	7.714	8.582	6.798	5.796	5.541	3.169	1.641	9.875
NON INST PARTIC RATE.....	57.813	63.279	77.127	48.242	60.907	65.054	38.282	54.887	31.155	12.788	4.838	2.777	49.853

See footnotes at end of table.

*** F01 ***



AGPS

MICROGRAPHICS BUREAU

26/10/88 LABOUR FORCE ESTIMATES - FEB 1987

GRP200 -

GRP200 TABLE ANI6 : NON-INSTITUTIONALISED PERSONS AGED 15 AND OVER, BY SEX * MARITAL STATUS * BIRTHPLACE * LABOUR FORCE STATUS * AGE, ON 1986 CENSUS BENCHMARKS, FEBRUARY 1987
(NOTE: PARTICIPATION RATES EXCLUDE PERSONS IN INSTITUTIONS)-Continued

Non-institutionalised (excl boarding school pupils), Persons, Married

	15-64	15-19	20-24	20+	25-34	35-44	35+	45-54	55-59	60-64	65-69	65+	Total age
Born in Australia													
Employed.....	3,091,003	9,816	191,311	3,127,188	974,124	1,002,462	1,961,753	608,798	204,258	1,002,233	28,680	46,001	3,137,004
Unemployed.....	153,950	4,175	19,868	150,624	58,510	39,218	72,246	20,316	7,457	4,407	848	848	154,799
In labour force...	3,244,953	13,991	211,179	3,277,812	1,032,633	1,041,680	2,033,999	629,114	211,716	1,046,640	29,528	46,850	3,291,803
Not in labour force.....	1,333,010	8,189	71,739	1,941,685	340,535	247,449	1,529,411	218,691	1,805,58	2,658,48	25,943,7	616,864	1,949,874
Civilian population aged 15 and over....	4,577,963	22,180	282,919	5,219,497	1,373,169	1,289,129	3,563,409	847,805	3,922,74	3,704,89	288,964	663,713	5,241,677
UNEMP RATE.....	4.744	29.839	9.408	4.595	5.666	3.765	3.552	3.229	3.522	4.212	2.873	1.811	4.703
NON INST PARTIC RATE.....	70.882	63.081	74.643	62.799	75.201	80.805	57.080	74.205	53.971	28.244	10.218	7.059	62.801
Born outside Australia													
Employed.....	1,290,215	895	44,626	1,304,444	286,806	474,351	973,012	321,146	106,770	55,621	10,106	15,124	1,305,340
Unemployed.....	108,045	865	6,688	107,180	32,158	34,805	68,334	20,311	9,140	4,077	108,045
In labour force...	1,398,261	1,760	51,314	1,411,625	318,964	509,156	1,041,346	341,458	115,910	59,698	10,106	15,124	1,413,385
Not in labour force.....	586,152	2,502	17,507	813,223	117,790	128,848	677,926	128,257	80,937	1,103,12	99,813	229,572	315,724
Civilian population aged 15 and over....	1,984,413	4,262	68,821	2,224,847	436,754	638,004	1,719,272	469,715	1,968,47	1,700,09	109,920	244,696	2,229,109
UNEMP RATE.....	7.727	49.156	13.034	7.593	10.082	6.836	6.562	5.948	7.885	6.830	7.644
NON INST PARTIC RATE.....	70.462	41.302	74.562	63.448	73.031	79.805	60.569	72.695	58.883	35.114	9.194	6.181	63.406
Non-Institutionalised													
Employed.....	4,381,218	10,711	235,937	4,431,632	1,260,930	1,476,813	2,934,765	929,944	311,029	1,558,53	38,786	61,126	4,442,344
Unemployed.....	261,996	5,040	26,556	257,804	90,668	74,023	140,580	40,627	16,597	8,485	848	848	262,844
In labour force...	4,643,214	15,752	262,494	4,689,436	1,351,597	1,550,836	3,075,345	970,571	327,626	1,643,38	39,634	61,974	4,705,188
Not in labour force.....	1,919,162	10,690	89,246	2,754,908	458,325	376,297	2,207,337	346,949	2,614,95	3,761,60	35,925,0	84,643,6	2,765,598
Civilian population aged 15 and over....	6,562,376	26,442	351,739	7,444,344	1,809,923	1,927,133	5,282,682	1,317,520	5,891,21	5,404,98	3,988,84	908,410	7,470,786
UNEMP RATE.....	5.643	31.998	10.117	5.498	6.708	4.773	4.571	4.186	5.066	5.163	2.140	1.369	5.586
NON INST PARTIC RATE.....	70.755	59.570	74.627	62.993	74.677	80.474	58.216	73.667	55.613	30.405	9.936	6.822	62.981

See footnotes at end of table.

*** G01 ***



AGPS

MICROGRAPHICS BUREAU

26/10/88 LABOUR FORCE ESTIMATES - FEB 1987

GRP200 -

GRP200 TABLE ANI6 :NON-INSTITUTIONALISED PERSONS AGED 15 AND OVER, BY SEX * MARITAL STATUS * BIRTHPLACE * LABOUR FORCE STATUS * AGE, ON 1986 CENSUS BENCHMARKS, FEBRUARY 1987
(NOTE: PARTICIPATION RATES EXCLUDE PERSONS IN INSTITUTIONS)-Continued

Non-institutionalised (excl boarding school pupils), Persons, Not married

	15-64	15-19	20-24	20+	25-34	35-44	35+	45-54	55-59	60-64	65-69	65+	Total age
Born in Australia													
Employed.....	2,103,102	585,468	618,243	1,537,973	498,084	196,307	421,645	124,141	52,883	27,974	10,271	20,339	2,123,441
Unemployed.....	346,641	167,749	84,394	178,892	54,271	20,672	40,227	12,552	4,616	2,388	346,641
In labour force...	2,449,743	753,218	702,637	1,716,864	552,355	216,979	461,872	136,693	57,499	30,362	10,271	20,339	2,470,082
Not in labour force.....	859,306	401,411	79,117	953,052	92,661	63,746	781,274	68,174	57,969	96,228	120,622	495,157	1,354,463
Civilian population aged 15 and over....	3,309,049	1,154,628	781,755	2,669,916	645,016	280,725	1,243,146	204,867	115,468	126,590	130,893	515,496	3,824,545
UNEMP RATE.....	14.150	22.271	12.011	10.420	9.825	9.527	8.710	9.183	8.028	7.864	14.034
NON INST PARTIC RATE.....	74.032	65.235	89.880	64.304	85.634	77.292	37.153	66.723	49.797	23.985	7.847	3.946	64.585
Born outside Australia													
Employed.....	452,778	58,820	115,874	397,724	125,842	74,808	156,008	47,655	19,853	9,927	2,290	3,765	456,544
Unemployed.....	90,175	27,287	24,446	62,888	18,754	8,725	19,688	6,856	2,089	2,018	90,175
In labour force...	542,953	86,106	140,320	460,612	144,596	83,533	175,696	54,511	21,942	11,945	2,290	3,765	546,718
Not in labour force.....	220,143	71,191	26,444	310,580	17,557	24,983	266,579	23,204	20,925	35,838	44,847	161,628	381,771
Civilian population aged 15 and over....	763,096	157,297	166,763	771,192	162,153	108,516	442,275	77,715	42,868	47,783	47,138	165,393	928,490
UNEMP RATE.....	16.608	31.689	17.422	13.653	12.970	10.445	11.206	12.577	9.520	16.894	16.494
NON INST PARTIC RATE.....	71.151	54.741	84.143	59.727	89.173	76.977	39.725	70.142	51.186	24.998	4.859	2.277	58.883
Non-Institutionalised													
Employed.....	2,555,880	644,288	734,117	1,935,697	623,926	271,115	577,653	171,796	72,737	37,901	12,561	24,104	2,579,985
Unemployed.....	436,815	195,036	108,840	241,780	73,025	29,396	59,915	19,408	6,705	4,406	436,815
In labour force...	2,992,696	839,324	842,957	2,177,476	696,951	300,511	637,568	191,204	79,441	42,307	12,561	24,104	3,016,800
Not in labour force.....	1,079,449	472,602	105,561	1,263,632	110,218	88,729	1,047,853	91,378	78,894	132,066	165,470	656,785	1,736,234
Civilian population aged 15 and over....	4,072,145	1,311,926	948,518	3,441,108	807,169	389,241	1,685,421	282,582	158,336	174,373	178,031	680,889	4,753,034
UNEMP RATE.....	14.596	23.237	12.912	11.104	10.478	9.782	9.397	10.150	8.440	10.414	14.479
NON INST PARTIC RATE.....	73.492	63.976	88.871	63.278	86.345	77.204	37.828	67.663	50.173	24.262	7.056	3.540	63.471

See footnotes at end of table.

*** H01 ***



AGPS

MICROGRAPHICS BUREAU

26/10/88 LABOUR FORCE ESTIMATES - FEB 1987

GRP200 -

GRP200 TABLE ANI6 : NON-INSTITUTIONALISED PERSONS AGED 15 AND OVER, BY SEX * MARITAL STATUS * BIRTHPLACE * LABOUR FORCE STATUS * AGE, ON 1986 CENSUS BENCHMARKS, FEBRUARY 1987
(NOTE: PARTICIPATION RATES EXCLUDE PERSONS IN INSTITUTIONS)-Continued

Non-institutionalised (excl boarding school pupils), Persons, Total

	15-64	15-19	20-24	20+	25-34	35-44	35+	45-54	55-59	60-64	65-69	65+	Total age
Born in Australia													
Employed.....	5,194,105	595,285	809,555	4,665,160	14,722,08	11,987,69	23,833,98	732,939	257,142	12,820,7	38,950	66,341	5,260,445
Unemployed.....	500,591	171,924	104,262	329,516	112,780	59,889	112,473	32,868	12,073	6,795	848	848	501,439
In labour force...	5,694,696	767,209	913,816	4,994,676	15,849,88	12,586,59	24,958,71	765,807	269,215	13,500,2	39,799	67,189	5,761,885
Not in labour force.....	2,192,316	409,600	150,857	2,894,737	433,196	311,195	23,106,84	286,865	23,852,7	3,620,76	3,800,59	11,120,21	3,304,337
Civilian population aged 15 and over....	7,887,012	1,176,808	1,064,673	7,889,413	20,181,85	15,698,53	48,065,55	10,526,72	50,774,2	49,707,9	41,985,7	11,792,09	9,066,221
UNEMP RATE.....	8.790	22.409	11.409	6.597	7.116	4.758	4.506	4.292	4.485	5.033	2.131	1.262	8.703
NON INST PARTIC RATE.....	72.203	65.194	85.831	63.309	78.535	80.177	51.926	72.749	53.022	27.159	9.479	5.698	63.553
Born outside Australia													
Employed.....	1,742,994	59,715	160,500	1,702,168	4,126,48	5,491,58	11,290,20	368,801	126,624	65,548	12,397	18,890	1,761,883
Unemployed.....	198,220	28,152	31,134	170,068	50,912	43,530	88,022	27,167	11,229	6,095	198,220
In labour force...	1,941,214	87,867	191,634	1,872,237	4,635,60	5,926,89	12,170,42	395,968	137,852	71,643	12,397	18,890	1,960,103
Not in labour force.....	806,295	73,693	43,950	1,123,803	135,347	153,832	9,445,06	151,462	10,186,2	14,615,0	14,466,1	3,912,00	1,197,496
Civilian population aged 15 and over....	2,747,509	161,560	235,584	2,996,039	5,989,07	7,465,20	21,615,48	5,474,30	23,971,5	21,779,3	15,705,7	410,090	3,157,599
UNEMP RATE.....	10.211	32.039	16.247	9.084	10.983	7.345	7.232	6.861	8.146	8.508	10.113
NON INST PARTIC RATE.....	70.654	54.387	81.344	62.490	77.401	79.394	56.304	72.332	57.507	32.895	7.893	4.606	62.076
Non-Institutionalised													
Employed.....	6,937,098	655,000	970,054	6,367,329	18,848,56	17,479,28	35,124,18	11,017,40	38,376,5	19,375,5	51,347	85,230	7,022,328
Unemployed.....	698,811	200,076	135,396	499,584	163,693	103,420	200,495	60,035	23,302	12,890	848	848	699,660
In labour force...	7,635,910	855,076	1,105,450	6,866,912	20,485,49	18,513,47	37,129,13	11,617,75	40,706,7	20,664,5	52,195	86,078	7,721,988
Not in labour force.....	2,998,611	483,292	194,807	4,018,540	568,543	465,026	32,551,90	438,327	34,038,9	50,822,6	52,471,9	15,032,21	4,501,832
Civilian population aged 15 and over....	10,634,521	1,338,368	1,300,257	10,885,452	26,170,92	23,163,74	69,681,03	16,001,02	74,745,7	71,487,1	57,691,5	15,892,99	12,223,820
UNEMP RATE.....	9.152	23.399	12.248	7.275	7.991	5.586	5.400	5.168	5.724	6.238	1.625	.985	9.061
NON INST PARTIC RATE.....	71.803	63.889	85.018	63.083	78.276	79.924	53.284	72.606	54.460	28.907	9.047	5.416	63.172

.. cell estimate is zero

*** I01 ***



AGPS

MICROGRAPHICS BUREAU

26/10/88 LABOUR FORCE ESTIMATES - FEB 1987

GRP200 -

GRP200 TABLE E3 : EMPLOYED PERSONS, BY STATE OF USUAL RESIDENCE * SEX * MARITAL STATUS * INDUSTRY * HOURS WORKED,
ON 1986 CENSUS BENCHMARKS, FEBRUARY 1987

Employed, N.S.W., Males

	Worked 0 hours	1-15	16-29	30-34	35-39	40	41-44	45-47	48	49-59	60+	Total	AV HOURS
Married													
Agriculture, forestry, fishing & hunting.....	4,911	2,176	3,516	1,970	1,811	9,992	1,134	1,881	2,446	6,866	22,978	59,680	48.865
Agriculture & services to agriculture...	4,444	1,961	2,859	1,765	1,343	9,320	1,134	1,414	2,021	6,446	22,283	54,990	49.714
Forestry & logging, fishing & hunting.....	467	215	657	205	467	672	..	467	425	420	695	4,690	38.911
Mining.....	680	..	5,557	1,164	7,776	1,334	907	205	705	852	895	20,077	34.686
Manufacturing.....	7,021	1,747	4,965	10,448	37,757	53,714	14,321	15,534	9,592	25,324	12,938	193,363	41.419
Food, beverages and tobacco....	658	220	689	1,618	4,228	8,659	1,351	1,760	1,138	3,206	1,799	25,325	42.005
Metal products..	1,308	438	1,055	2,457	6,295	12,394	2,454	3,895	4,438	5,613	3,329	43,676	42.298
Other manufacturing..	5,054	1,089	3,221	6,373	27,234	32,662	10,517	9,878	4,017	16,505	7,811	124,361	40.991
Electricity, gas and water.....	3,772	247	2,000	3,130	8,881	8,021	2,001	635	935	1,330	..	30,951	32.995
Construction.....	3,770	901	5,196	4,516	14,810	29,959	4,239	5,862	5,852	9,387	10,897	95,389	41.527
Wholesale and retail trade...	4,701	2,540	5,942	4,088	15,064	37,207	10,521	14,008	5,406	21,119	31,438	152,034	46.334
Wholesale trade.....	2,450	223	3,330	2,279	10,821	21,528	3,811	6,269	2,464	10,623	9,737	73,536	43.375
Retail trade..	2,251	2,317	2,612	1,809	4,242	15,679	6,711	7,739	2,942	10,496	21,700	78,498	49.106
Transport and storage.....	9,337	2,164	4,184	2,729	12,556	20,342	2,022	3,372	2,648	13,770	8,752	81,877	39.306
Communication.....	1,785	673	648	2,201	7,473	2,728	2,922	1,370	447	..	224	20,469	34.002
Finance, property and business services.....	3,212	2,435	5,507	2,011	12,356	21,472	3,389	7,648	2,208	16,485	11,798	88,521	42.369
Public administration and defence....	4,604	221	1,576	4,710	18,805	5,580	2,891	2,020	654	2,944	1,533	45,537	35.332
Community services	6,529	1,098	4,716	7,249	23,962	26,540	5,044	6,953	2,901	13,655	9,280	107,927	39.504
Recreation, personal and other services.	2,913	2,439	2,863	1,561	5,560	9,316	2,237	1,188	674	5,811	8,888	43,450	42.701
Total all industries.....	53,235	16,641	46,670	45,777	166,811	226,205	51,629	60,675	34,469	117,542	119,621	939,276	41.565

See footnotes at end of table.

*** J01 ***



AGPS

MICROGRAPHICS BUREAU

26/10/88 LABOUR FORCE ESTIMATES - FEB 1987

GRP200 -

GRP200 TABLE E3 : EMPLOYED PERSONS, BY STATE OF USUAL RESIDENCE * SEX * MARITAL STATUS * INDUSTRY * HOURS WORKED,
ON 1986 CENSUS BENCHMARKS, FEBRUARY 1987-Continued

Employed, N.S.W., Males

	Worked 0 hours	1-15	16-29	30-34	35-39	40	41-44	45-47	48	49-59	60+	Total	AV HOURS
Not married													
Agriculture, forestry, fishing & hunting.....	732	3,103	1,453	396	1,651	4,302	463	667	929	3,891	6,300	23,888	42.817
Agriculture & services to agriculture..	732	2,883	969	396	1,404	3,630	463	462	929	3,616	6,300	21,784	43.654
Forestry & logging, fishing & hunting.....	..	220	485	..	247	672	..	205	..	275	..	2,104	34.147
Mining.....	811	..	1,919	431	2,438	483	699	235	..	220	..	7,236	30.606
Manufacturing.....	7,878	2,681	3,859	8,335	27,689	32,269	6,279	6,985	4,387	3,839	4,551	108,752	36.780
Food, beverages and tobacco....	1,966	488	474	958	2,788	3,052	635	731	472	656	..	12,220	31.797
Metal products..	2,181	222	927	874	4,658	8,563	1,513	900	672	1,148	903	22,562	37.244
Other manufacturing..	3,731	1,970	2,458	6,503	20,243	20,654	4,131	5,354	3,243	2,036	3,648	73,971	37.462
Electricity, gas and water.....	2,054	..	475	3,113	4,189	2,763	477	233	..	461	..	13,765	31.198
Construction.....	3,499	1,798	2,043	2,839	9,133	18,058	3,039	4,196	2,853	3,787	1,956	53,202	37.470
Wholesale and retail trade...	4,125	12,403	6,864	3,386	15,919	32,073	8,011	6,315	3,271	9,731	4,172	106,270	35.883
Wholesale trade.....	1,917	836	1,404	834	7,578	11,324	2,603	2,309	1,641	4,451	1,593	36,491	39.418
Retail trade..	2,208	11,567	5,460	2,552	8,341	20,749	5,408	4,006	1,630	5,280	2,579	69,779	34.035
Transport and storage.....	2,982	1,445	2,075	2,678	5,621	7,319	1,532	3,023	1,779	3,379	2,711	34,546	37.752
Communication.....	1,260	1,401	3,576	1,412	964	221	..	8,836	32.493
Finance, property and business services.....	2,910	1,509	1,959	2,402	13,894	12,791	3,528	2,995	235	5,742	4,261	52,226	38.925
Public administration and defence....	2,741	238	1,403	1,798	10,318	4,665	776	664	668	472	891	24,634	34.268
Community services	2,398	2,056	1,145	2,084	10,467	8,319	2,284	2,014	1,570	3,223	3,425	38,983	38.278
Recreation, personal and other services.	1,853	2,699	2,381	2,343	4,380	6,823	903	1,610	668	1,855	3,161	28,677	36.208
Total all industries.....	33,243	27,932	25,577	31,206	109,276	131,278	28,956	28,937	16,360	36,821	31,429	501,015	36.884

See footnotes at end of table.

*** K01 ***



AGPS

MICROGRAPHICS BUREAU

26/10/88 LABOUR FORCE ESTIMATES - FEB 1987

GRP200 -

GRP200 TABLE E3 : EMPLOYED PERSONS, BY STATE OF USUAL RESIDENCE * SEX * MARITAL STATUS * INDUSTRY * HOURS WORKED,
ON 1986 CENSUS BENCHMARKS, FEBRUARY 1987-Continued

Employed, N.S.W., Males

	Worked 0 hours	1-15	16-29	30-34	35-39	40	41-44	45-47	48	49-59	60+	Total	AV HOURS
Total													
Agriculture, forestry, fishing & hunting.....	5,643	5,279	4,969	2,366	3,462	14,294	1,597	2,548	3,375	10,758	29,278	83,567	47.136
Agriculture & services to agriculture..	5,176	4,844	3,827	2,161	2,747	12,950	1,597	1,876	2,950	10,063	28,583	76,774	47.995
Forestry & logging, fishing & hunting.....	467	434	1,142	205	715	1,344	..	672	425	695	695	6,793	37.436
Mining.....	1,491	..	7,477	1,595	10,215	1,818	1,606	440	705	1,072	895	27,313	33.605
Manufacturing.....	14,899	4,428	8,825	18,783	65,446	85,984	20,600	22,519	13,979	29,163	17,490	302,115	39.749
Food, beverages and tobacco....	2,624	708	1,163	2,576	7,016	11,711	1,986	2,491	1,609	3,861	1,799	37,545	38.683
Metal products..	3,489	660	1,982	3,331	10,953	20,957	3,967	4,795	5,110	6,761	4,232	66,237	40.577
Other manufacturing..	8,785	3,059	5,679	12,876	47,477	53,316	14,647	15,232	7,260	18,541	11,459	198,332	39.675
Electricity, gas and water.....	5,826	247	2,476	6,243	13,070	10,784	2,478	868	935	1,791	..	44,716	32.442
Construction.....	7,269	2,699	7,240	7,354	23,943	48,017	7,278	10,058	8,705	13,174	12,853	148,591	40.074
Wholesale and retail trade... Wholesale trade.....	8,826	14,943	12,806	7,474	30,982	69,280	18,532	20,323	8,678	30,850	35,609	258,304	42.034
Retail trade..	4,367	1,059	4,734	3,113	18,399	32,852	6,414	8,578	4,106	15,074	11,330	110,027	42.063
Transport and storage.....	4,458	13,884	8,072	4,361	12,583	36,428	12,119	11,745	4,572	15,776	24,279	148,277	42.013
Communication.....	12,319	3,609	6,259	5,408	18,177	27,661	3,554	6,395	4,428	17,149	11,463	116,423	38.845
Finance, property and business services.....	3,045	673	648	3,602	11,049	4,140	3,886	1,370	447	221	224	29,305	33.547
Public administration and defence....	6,122	3,944	7,466	4,413	26,250	34,263	6,918	10,643	2,443	22,227	16,060	140,747	41.091
Community services	7,345	459	2,979	6,509	29,124	10,245	3,667	2,684	1,322	3,415	2,424	70,172	34.958
Recreation, personal and other services..	8,927	3,153	5,860	9,333	34,429	34,859	7,328	8,967	4,471	16,879	12,706	146,911	39.178
Total all industries.....	4,767	5,139	5,243	3,905	9,940	16,139	3,141	2,798	1,342	7,666	12,048	72,128	40.120
Total all industries.....	86,477	44,573	72,247	76,983	276,087	357,483	80,585	89,613	50,829	154,364	151,050	1,440,292	39.937

See footnotes at end of table.

*** L01 ***



AGPS

MICROGRAPHICS BUREAU

26/10/88 LABOUR FORCE ESTIMATES - FEB 1987

GRP200 -

GRP200 TABLE E3 : EMPLOYED PERSONS, BY STATE OF USUAL RESIDENCE * SEX * MARITAL STATUS * INDUSTRY * HOURS WORKED,
ON 1986 CENSUS BENCHMARKS, FEBRUARY 1987-Continued

Employed, N.S.W., Females

	Worked 0 hours	1-15	16-29	30-34	35-39	40	41-44	45-47	48	49-59	60+	Total	AV HOURS
Married													
Agriculture, forestry, fishing & hunting.....	3,493	8,571	5,299	1,052	1,488	2,158	..	232	..	859	3,396	26,548	24.002
Agriculture & services to agriculture..	3,303	8,571	5,299	1,052	1,488	2,158	..	232	..	859	3,396	26,358	24.174
Forestry & logging, fishing & hunting.....	190	190	..
Mining.....	2,639	7,360	10,303	8,059	20,311	15,085	1,596	2,450	647	1,293	941	70,684	33.408
Manufacturing.....	220	428	2,397	1,610	1,122	2,877	220	646	..	9,519	32.238
Food, beverages and tobacco....	443	1,291	1,129	446	1,557	1,725	..	221	426	7,238	28.642
Metal products..	1,976	5,642	6,777	6,003	17,631	10,484	1,375	2,229	221	647	941	53,927	32.004
Other manufacturing..	..	413	214	..	839	..	438	1,905	30.350
Electricity, gas and water.....	451	8,476	3,043	871	1,339	1,349	223	399	448	16,601	18.905
Construction.....	6,158	21,200	27,197	8,943	14,023	13,834	4,004	3,735	1,539	6,161	7,964	114,758	30.296
Wholesale and retail trade...	1,798	4,957	7,888	2,795	5,363	4,338	890	739	221	880	670	30,539	27.595
Wholesale trade.....	4,360	16,243	19,308	6,148	8,659	9,495	3,114	2,997	1,318	5,282	7,295	84,219	31.275
Retail trade..	866	3,291	2,009	720	857	1,283	838	221	231	881	427	11,625	26.054
Transport and storage.....	771	723	1,599	663	4,628	467	441	221	220	..	223	9,958	31.121
Communication.....	4,167	12,234	15,634	6,683	14,805	10,013	1,212	2,159	452	1,562	679	69,601	27.435
Finance, property and business services.....	1,130	437	1,835	1,567	6,826	1,997	880	231	..	669	..	15,572	32.457
Public administration and defence....	13,903	24,481	33,054	17,667	25,670	22,938	3,470	3,991	2,581	6,522	2,229	156,506	27.233
Community services	2,857	15,821	12,377	3,245	4,098	6,357	1,359	423	886	1,639	3,476	52,537	25.923
Recreation, personal and other services.	36,435	103,009	112,564	49,923	95,299	75,481	14,461	13,665	6,557	19,985	19,783	547,162	28.157
Total all industries.....													

See footnotes at end of table.

*** M01 ***



AGPS

MICROGRAPHICS BUREAU

26/10/88 LABOUR FORCE ESTIMATES - FEB 1987

GRP200 -

GRP200 TABLE E3 : EMPLOYED PERSONS, BY STATE OF USUAL RESIDENCE * SEX * MARITAL STATUS * INDUSTRY * HOURS WORKED, ON 1985 CENSUS BENCHMARKS, FEBRUARY 1987-Continued

Employed, N.S.W., Females

	Worked 0 hours	1-15	16-29	30-34	35-39	40	41-44	45-47	48	49-59	60+	Total	AV HOURS
Not married													
Agriculture, forestry, fishing & hunting.....	181	2,634	1,253	456	1,234	653	638	426	7,475	27.171
Agriculture & services to agriculture..	181	2,634	1,253	456	775	653	638	426	7,016	26.659
Forestry & logging, fishing & hunting.....	459	459	35.000
Mining.....	209	..	431	639	29.127
Manufacturing.....	1,967	453	2,771	2,754	9,546	9,897	1,783	1,094	1,320	715	231	32,532	35.364
Food, beverages and tobacco....	436	..	922	705	701	1,395	221	..	231	264	..	4,876	32.883
Metal products..	..	248	1,371	426	677	2,722	35.972
Other manufacturing..	1,531	205	1,849	2,048	7,474	8,076	885	1,094	1,089	451	231	24,934	35.783
Electricity, gas and water.....	216	650	1,820	1,123	3,808	34.431
Construction.....	911	447	216	..	1,526	429	3,529	23.139
Wholesale and retail trade...	4,489	22,695	11,044	5,566	16,697	20,224	4,980	2,394	1,079	3,487	938	93,592	28.293
Wholesale trade.....	652	231	1,589	667	4,760	5,269	679	207	249	682	..	14,985	35.538
Retail trade..	3,837	22,464	9,455	4,898	11,937	14,955	4,300	2,186	830	2,805	938	78,607	26.912
Transport and storage.....	103	116	1,361	432	2,890	2,898	432	671	231	672	451	10,258	38.383
Communication.....	221	468	232	223	2,578	1,229	528	256	..	5,736	33.901
Finance, property and business services.....	3,914	3,291	2,597	5,450	24,976	19,074	3,735	2,817	1,153	2,263	2,237	71,507	35.557
Public administration and defence....	948	671	664	1,051	7,300	2,979	902	220	14,735	33.261
Community services	6,358	7,784	9,147	8,553	22,059	22,757	4,358	2,875	1,578	6,660	1,331	93,461	32.964
Recreation, personal and other services..	1,460	9,898	5,734	1,727	3,423	7,417	3,448	1,377	655	2,746	1,302	39,188	29.570
Total all industries.....	20,767	48,458	35,229	26,861	94,481	88,680	20,167	11,448	6,016	17,438	6,917	376,461	32.124

See footnotes at end of table.

*** N01 ***



AGPS

MICROGRAPHICS BUREAU

26/10/82 LABOUR FORCE ESTIMATES - FEB 1987

GRP200 -

GRP200 TABLE E3 : EMPLOYED PERSONS, BY STATE OF USUAL RESIDENCE * SEX * MARITAL STATUS * INDUSTRY * HOURS WORKED,
ON 1986 CENSUS BENCHMARKS, FEBRUARY 1987-Continued

Employed, N.S.W., Females

	Worked 0 hours	1-15	16-29	30-34	35-39	40	41-44	45-47	48	49-59	60+	Total	AV HOURS
Total													
Agriculture, forestry, fishing & hunting.....	3,674	11,205	6,552	1,508	2,722	2,811	..	232	..	1,498	3,822	34,023	24.698
Agriculture & services to agriculture..	3,484	1,205	6,552	1,508	2,263	2,811	..	232	..	1,498	3,822	33,374	24.697
Forestry & logging, fishing & hunting.....	190	459	649	24.766
Mining.....	209	451	846	1,505	31.589
Manufacturing.....	4,606	7,814	13,075	10,813	29,857	24,982	3,379	3,544	1,967	2,008	1,172	103,216	32.849
Food, beverages and tobacco....	656	428	3,319	2,316	1,823	4,272	442	..	231	910	..	14,396	32.457
Metal products..	443	1,538	1,129	446	2,928	2,150	677	221	426	9,959	30.645
Other manufacturing..	3,507	5,847	8,626	8,051	25,106	18,560	2,260	3,323	1,311	1,098	1,172	78,861	33.199
Electricity, gas and water.....	216	413	214	650	2,659	1,123	438	5,714	33.070
Construction.....	1,362	8,924	3,260	871	2,865	1,778	223	399	448	20,130	19.647
Wholesale and retail trade...	10,647	43,895	38,241	14,509	30,720	34,057	8,983	6,129	2,618	9,648	8,903	208,351	29.396
Wholesale trade.....	2,450	5,188	9,477	3,463	10,123	9,607	1,569	946	471	1,561	670	45,525	30.210
Retail trade..	8,196	38,708	28,764	11,046	20,596	24,450	7,414	5,183	2,148	8,087	8,233	162,826	29.169
Transport and storage.....	969	3,408	3,370	1,151	3,747	4,182	1,271	893	462	1,553	878	21,883	31.834
Communication....	993	1,191	1,832	887	7,206	1,696	970	221	220	256	223	15,695	32.137
Finance, property and business services.....	8,081	15,525	18,231	12,133	39,781	29,088	4,947	4,976	1,605	3,825	2,916	141,108	31.551
Public administration and defence....	2,078	1,108	2,499	2,618	14,126	4,976	1,782	451	..	669	..	30,308	32.848
Community services	20,261	32,265	42,201	26,220	47,729	45,695	7,829	6,866	4,159	13,183	3,560	249,967	29.375
Recreation, personal and other services..	4,316	25,719	18,110	4,973	7,522	13,774	4,806	1,800	1,541	4,385	4,778	91,724	27.481
Total all industries.....	57,203	151,467	147,794	76,783	189,780	164,161	34,627	25,112	12,573	37,423	26,700	923,623	29.774

See footnotes at end of table.

*** 001 ***

MICROGRAPHICS BUREAU

26/10/88 LABOUR FORCE ESTIMATES - FEB 1987

GRP200 -

GRP200 TABLE E3 : EMPLOYED PERSONS, BY STATE OF USUAL RESIDENCE * SEX * MARITAL STATUS * INDUSTRY * HOURS WORKED,
ON 1986 CENSUS BENCHMARKS, FEBRUARY 1987-Continued

Employed, N.S.W., Persons

	Worked 0 hours	1-15	16-29	30-34	35-39	40	41-44	45-47	48	49-59	60+	Total	AV HOURS
Married													
Agriculture, forestry, fishing & hunting.....	8,404	10,747	8,815	3,021	3,298	12,150	1,134	2,113	2,446	7,725	26,374	86,227	41.210
Agriculture & services to agriculture..	7,747	10,532	8,158	2,817	2,831	11,478	1,134	1,646	2,021	7,306	25,679	81,348	41.439
Forestry & logging, fishing & hunting.....	657	215	657	205	467	672	-	467	425	420	695	4,879	37.399
Mining.....	680		5,557	1,615	8,191	1,334	907	205	705	852	895	20,943	34.633
Manufacturing.....	9,660	9,108	15,269	18,507	58,068	68,799	15,917	17,983	10,240	26,617	13,880	264,047	38.815
Food, beverages and tobacco....	878	648	3,086	3,228	5,350	11,536	1,571	1,760	1,138	3,851	1,799	34,845	39.337
Metal products..	1,751	1,729	2,185	2,904	7,852	14,118	2,454	4,116	4,864	5,613	3,329	50,914	40.357
Other manufacturing..	7,030	6,731	9,998	12,376	44,866	43,145	11,892	12,107	4,238	17,152	8,752	178,289	38.273
Electricity, gas and water.....	3,772	661	2,215	3,130	9,720	8,021	2,439	635	935	1,330		32,857	32.842
Construction.....	4,221	9,377	8,240	5,386	16,149	31,308	4,463	5,862	5,852	9,786	11,345	111,990	38.173
Wholesale and retail trade...	10,859	23,740	33,139	13,032	29,086	51,041	14,525	17,743	6,946	27,280	39,402	266,792	39.435
Wholesale trade.....	4,249	5,180	11,218	5,074	16,185	25,867	4,701	7,008	2,686	11,503	10,407	104,075	38.745
Retail trade..	6,611	18,561	21,920	7,958	12,902	25,174	9,824	10,736	4,260	15,777	28,995	162,717	39.877
Transport and storage.....	10,203	5,455	6,193	3,449	13,413	21,625	2,860	3,593	2,879	14,650	9,179	93,501	37.659
Communication.....	2,556	1,396	2,247	2,864	12,101	3,194	3,363	1,592	667		448	30,428	33.059
Finance, property and business services.....	7,379	14,669	21,141	8,695	27,161	31,485	4,601	9,807	2,660	18,047	12,477	158,122	35.795
Public administration and defence....	5,734	658	3,411	6,278	25,631	7,578	3,770	2,250	654	3,613	1,533	61,109	34.599
Community services	20,433	25,578	37,769	24,916	49,632	49,478	8,515	10,944	5,483	20,178	11,509	264,434	32.241
Recreation, personal and other services.	5,770	18,260	15,239	4,807	9,658	15,673	3,596	1,611	1,560	7,450	12,364	95,987	33.518
Total all industries.....	89,670	119,649	159,235	95,700	262,110	301,686	66,090	74,340	41,026	137,528	139,404	1,486,438	36.629

See footnotes at end of table.

*** A02 ***



AGPS

MICROGRAPHICS BUREAU

26/10/88 LABOUR FORCE ESTIMATES - FEB 1987

GRP200 -

GRP200 TABLE E3 : EMPLOYED PERSONS, BY STATE OF USUAL RESIDENCE * SEX * MARITAL STATUS * INDUSTRY * HOURS WORKED,
ON 1986 CENSUS BENCHMARKS, FEBRUARY 1987-Continued

Employed, N.S.W., Persons

	Worked 0 hours	1-15	16-29	30-34	35-39	40	41-44	45-47	48	49-59	60+	Total	AV HOURS
Not married													
Agriculture, forestry, fishing & hunting.....	913	5,737	2,706	852	2,885	4,955	463	667	929	4,530	6,726	31,363	39.088
Agriculture & services to agriculture..	913	5,517	2,222	852	2,179	4,283	463	462	929	4,255	6,726	28,800	39.514
Forestry & logging, fishing & hunting.....	..	220	485	..	706	672	..	205	..	275	..	2,563	34.300
Mining.....	811	..	2,128	431	2,869	483	699	235	..	220	..	7,876	30.486
Manufacturing.....	9,845	3,134	6,631	11,089	37,235	42,166	8,062	8,079	5,707	4,554	4,782	141,284	36.454
Food, beverages and tobacco....	2,402	488	1,396	1,664	3,489	4,447	856	731	702	920	..	17,096	32.107
Metal products..	2,181	470	927	874	6,029	8,989	2,190	900	672	1,148	903	25,283	37.107
Other manufacturing..	5,262	2,176	4,307	8,552	27,717	28,730	5,015	6,448	4,332	2,487	3,879	98,905	37.039
Electricity, gas and water.....	2,270	..	475	3,762	6,009	3,886	477	233	..	461	..	17,573	31.898
Construction.....	4,410	2,245	2,259	2,839	10,659	18,487	3,039	4,196	2,853	3,787	1,956	56,731	36.578
Wholesale and retail trade...	8,613	35,098	17,908	8,951	32,616	52,297	12,991	8,709	4,350	13,218	5,110	199,862	32.329
Wholesale trade.....	2,569	1,067	2,993	1,501	12,338	16,592	3,282	2,517	1,891	5,133	1,593	51,476	38.289
Retail trade..	6,044	34,031	14,915	7,450	20,278	35,705	9,708	6,192	2,460	8,085	3,517	148,386	30.262
Transport and storage.....	3,085	1,561	3,436	3,110	8,511	10,217	1,965	3,694	2,010	4,052	3,163	44,804	37.896
Communication.....	1,482	468	232	1,625	6,154	2,641	1,493	477	..	14,572	33.047
Finance, property and business services.....	6,824	4,800	4,556	7,852	38,870	31,865	7,263	5,812	1,388	8,005	6,499	123,733	36.979
Public administration and defence....	3,689	909	2,067	2,849	17,619	7,644	1,678	884	668	472	891	39,370	33.891
Community services	8,755	9,840	10,292	10,637	32,526	31,076	6,642	4,889	3,147	9,884	4,756	132,444	34.528
Recreation, personal and other services.	3,313	12,597	8,114	4,071	7,804	14,240	4,351	2,987	1,323	4,601	4,463	67,865	32.375
Total all industries.....	54,010	76,390	60,806	58,066	203,757	219,958	49,123	40,385	22,376	54,260	38,346	877,477	34.842

See footnotes at end of table.

*** B02 ***



AGPS

MICROGRAPHICS BUREAU

26/10/88 LABOUR FORCE ESTIMATES - FEB 1987

GRP200 -

GRP200 TABLE E3 : EMPLOYED PERSONS, BY STATE OF USUAL RESIDENCE * SEX * MARITAL STATUS * INDUSTRY * HOURS WORKED,
ON 1986 CENSUS BENCHMARKS, FEBRUARY 1987-Continued

Employed, N.S.W., Persons

	Worked 0 hours	1-15	16-29	30-34	35-39	40	41-44	45-47	48	49-59	60+	Total	AV HOURS
Total													
Agriculture, forestry, fishing & hunting.....	9,317	16,484	11,521	3,873	6,183	17,105	1,597	2,780	3,375	12,255	33,099	117,590	40.644
Agriculture & services to agriculture..	8,660	16,050	10,379	3,669	5,009	15,761	1,597	2,108	2,950	11,560	32,405	110,148	40.935
Forestry & logging, fishing & hunting.....	657	434	1,142	205	1,174	1,344		672	425	695	695	7,442	36.331
Mining.....	1,491		7,685	2,046	11,060	1,818	1,606	440	705	1,072	895	28,819	33.500
Manufacturing.....	19,505	12,242	21,899	29,596	95,303	110,966	23,979	26,062	15,947	31,171	18,662	405,331	37.992
Food, beverages and tobacco....	3,280	1,136	4,482	4,891	8,839	15,983	2,427	2,491	1,840	4,771	1,799	51,940	36.957
Metal products..	3,932	2,199	3,112	3,777	13,882	23,107	4,644	5,016	5,536	6,761	4,232	76,197	39.279
Other manufacturing..	12,292	8,906	14,305	20,928	72,583	71,876	16,907	18,555	8,570	19,639	12,631	277,194	37.833
Electricity, gas and water.....	6,042	661	2,690	6,892	15,729	11,906	2,916	868	935	1,791		50,430	32.513
Construction.....	8,631	11,623	10,499	8,225	26,808	49,795	7,502	10,058	8,705	13,573	13,301	168,721	37.637
Wholesale and retail trade... Wholesale	19,472	58,838	51,047	21,983	61,702	103,337	27,516	26,452	11,296	40,498	44,512	466,654	36.392
trade.....	6,818	6,247	14,212	6,575	28,522	42,459	7,983	9,524	4,576	16,635	12,000	155,551	38.594
Retail trade..	12,655	52,592	36,835	15,408	33,180	60,878	19,533	16,928	6,720	23,863	32,512	311,103	35.291
Transport and storage.....	13,288	7,017	9,630	6,559	21,925	31,843	4,825	7,288	4,890	18,702	12,342	138,306	37.736
Communication.....	4,038	1,864	2,479	4,489	18,256	5,836	4,856	1,592	667	477	448	45,000	33.055
Finance, property and business services.....	14,202	19,469	25,697	16,546	66,031	63,351	11,864	15,619	4,048	26,052	18,976	281,855	36.315
Public administration and defence....	9,423	1,567	5,478	9,127	43,250	15,221	5,449	3,135	1,322	4,084	2,424	100,479	34.322
Community services	29,188	35,418	48,061	35,553	82,158	80,554	15,157	15,833	8,630	30,061	16,265	396,878	33.004
Recreation, personal and other services.	9,083	30,858	23,354	8,877	17,462	29,913	7,947	4,598	2,883	12,051	16,827	163,852	33.045
Total all industries.....	143,680	196,039	220,041	153,766	465,867	521,645	115,213	114,725	63,402	191,787	177,750	2363915	35.966

See footnotes at end of table.

*** C02 ***



AGPS

MICROGRAPHICS BUREAU

26/10/88 LABOUR FORCE ESTIMATES - FEB 1987

GRP200 -

GRP200 TABLE E3 : EMPLOYED PERSONS, BY STATE OF USUAL RESIDENCE * SEX * MARITAL STATUS * INDUSTRY * HOURS WORKED,
ON 1986 CENSUS BENCHMARKS, FEBRUARY 1987-Continued

Employed, Vic., Males

	Worked 0 hours	1-15	16-29	30-34	35-39	40	41-44	45-47	48	49-59	60+	Total	AV HOURS
Married													
Agriculture, forestry, fishing & hunting.....	1,565	1,779	1,521	1,365	2,131	4,105	1,105	3,510	1,160	6,432	22,601	47,274	55.951
Agriculture & services to agriculture..	1,565	1,558	1,085	1,094	2,131	4,105	1,105	3,510	959	6,432	21,706	45,251	56.392
Forestry & logging, fishing & hunting.....	..	220	436	271	..	837	203	..	201	..	895	2,022	46.088
Mining.....	765	768	697	837	203	610	..	1,118	..	4,998	35.507
Manufacturing.....	8,578	1,917	6,407	10,092	33,101	45,431	10,745	13,144	10,287	21,160	12,426	173,286	40.598
Food, beverages and tobacco....	1,502	..	413	1,085	4,438	6,221	1,038	1,059	1,952	2,993	2,043	22,743	40.993
Metal products..	1,562	670	218	1,244	4,139	7,655	1,990	2,493	1,756	3,983	2,349	28,059	41.541
Other manufacturing..	5,514	1,246	5,777	7,762	24,523	31,555	7,717	9,592	6,579	14,184	8,033	122,483	40.309
Electricity, gas and water.....	1,544	220	1,096	3,590	7,356	4,373	1,988	479	597	1,102	905	23,251	36.153
Construction.....	3,937	881	2,834	4,403	10,396	23,903	5,157	5,190	3,048	6,851	6,017	72,618	40.450
Wholesale and retail trade...	7,578	1,299	2,431	3,890	11,698	27,384	12,032	8,272	3,705	21,838	20,573	120,700	44.966
Wholesale trade.....	2,350	485	612	2,371	7,565	15,863	5,499	3,401	1,917	7,204	6,222	53,490	42.617
Retail trade..	5,228	813	1,819	1,518	4,133	11,522	6,533	4,871	1,788	14,634	14,351	67,210	46.836
Transport and storage.....	4,869	1,453	840	2,572	6,646	13,084	1,663	4,149	2,516	7,766	7,679	53,238	41.113
Communication.....	598	..	921	2,260	6,900	3,218	1,149	1,065	412	424	..	16,945	36.630
Finance, property and business services.....	3,883	2,424	3,628	2,880	8,525	13,941	3,386	6,036	811	13,237	9,649	68,400	41.516
Public administration and defence....	2,538	619	2,048	1,957	11,844	7,267	2,044	1,237	400	1,908	1,963	33,824	36.492
Community services	6,270	1,787	13,533	6,620	15,390	14,513	2,896	4,197	3,291	6,303	7,387	82,185	36.233
Recreation, personal and other services.	1,336	1,537	1,715	1,053	2,493	3,710	827	1,272	823	2,804	5,967	23,537	44.312
Total all industries.....	43,460	13,916	36,974	41,448	117,178	161,766	43,194	49,161	27,051	90,941	95,167	720,256	41.606

See footnotes at end of table.

*** D02 ***



AGPS

MICROGRAPHICS BUREAU

26/10/88 LABOUR FORCE ESTIMATES - FEB 1987

GRP200 -

GRP200 TABLE E3 : EMPLOYED PERSONS, BY STATE OF USUAL RESIDENCE * SEX * MARITAL STATUS * INDUSTRY * HOURS WORKED,
ON 1986 CENSUS BENCHMARKS, FEBRUARY 1987-Continued

Employed, Vic., Males

	Worked 0 hours	1-15	16-29	30-34	35-39	40	41-44	45-47	48	49-59	60+	Total	AV HOURS
Not married													
Agriculture, forestry, fishing & hunting.....	1,809	2,968	1,607	874	1,602	4,190	980	722	237	923	5,907	21,821	40.244
Agriculture & services to agriculture..	1,317	2,968	1,607	874	1,602	3,992	980	502	237	923	5,907	20,909	41.144
Forestry & logging, fishing & hunting.....	492	198	..	221	911	19.594
Mining.....	237	215	488	507	509	655	2,610	51.662
Manufacturing.....	5,572	1,718	3,276	8,383	26,096	21,876	6,163	5,712	2,681	9,153	3,196	93,825	37.681
Food, beverages and tobacco....	1,577	676	221	870	1,917	2,251	619	395	284	893	221	9,922	31.816
Metal products..	832	..	417	1,130	4,472	3,626	682	1,384	611	1,325	672	15,152	39.742
Other manufacturing	3,163	1,042	2,638	6,384	19,707	15,999	4,862	3,933	1,786	6,935	2,303	68,751	38.073
Electricity, gas and water.....	707	266	206	1,682	3,616	1,967	201	438	226	240	201	9,752	34.826
Construction.....	1,507	635	4,318	3,651	5,814	13,920	835	1,577	1,961	2,445	2,407	39,069	37.670
Wholesale and retail trade...	3,201	12,501	4,099	3,485	15,575	23,243	9,150	4,874	2,176	7,032	5,098	90,433	36.130
Wholesale trade.....	1,117	836	1,077	1,943	5,886	7,075	2,865	1,515	514	1,820	1,515	26,163	38.995
Retail trade..	2,084	11,665	3,022	1,542	9,689	16,167	6,285	3,359	1,662	5,212	3,583	64,271	34.964
Transport and storage.....	1,521	636	859	1,108	4,147	7,094	2,079	891	1,086	1,510	2,787	23,718	40.210
Communication.....	972	221	701	1,077	5,216	1,554	651	218	201	203	..	11,013	33.712
Finance, property and business services.....	1,174	2,390	1,644	1,885	8,355	8,077	1,960	4,224	609	2,250	2,846	35,415	38.340
Public administration and defence....	1,737	434	441	2,482	9,467	3,519	412	459	218	1,167	218	20,552	34.426
Community services	3,603	2,625	5,236	2,594	9,239	7,910	2,146	1,852	673	1,506	2,366	39,750	33.600
Recreation, personal and other services.	2,634	5,016	3,417	712	3,988	4,626	856	437	197	2,920	1,321	26,124	29.644
Total all industries.....	24,437	29,409	25,803	28,170	93,331	98,464	25,939	21,405	10,265	29,859	27,002	414,084	36.532

See footnotes at end of table.

*** E02 ***



AGPS

MICROGRAPHICS BUREAU

26/10/88 LABOUR FORCE ESTIMATES - FEB 1987

GRP200 -

GRP200 TABLE E3 : EMPLOYED PERSONS, BY STATE OF USUAL RESIDENCE * SEX * MARITAL STATUS * INDUSTRY * HOURS WORKED,
ON 1986 CENSUS BENCHMARKS, FEBRUARY 1987-Continued

Employed, Vic., Males

	Worked 0 hours	1-15	16-29	30-34	35-39	40	41-44	45-47	48	49-59	60+	Total	AV HOURS
Total													
Agriculture, forestry, fishing & hunting.....	3,375	4,747	3,128	2,239	3,734	8,295	2,085	4,232	1,397	7,355	28,508	69,094	50.991
Agriculture & services to agriculture..	2,882	4,526	2,692	1,969	3,734	8,097	2,085	4,012	1,196	7,355	27,613	66,161	51.573
Forestry & logging, fishing & hunting.....	492	220	436	271		198		221	201		895	2,934	37.858
Mining.....	765			1,005	912	1,325	710	610		1,627	655	7,608	41.050
Manufacturing.....	14,150	3,635	9,683	18,475	59,196	67,307	16,907	18,856	12,968	30,313	15,621	267,111	39.574
Food, beverages and tobacco....	3,079	676	634	1,955	6,355	8,472	1,656	1,454	2,236	3,885	2,264	32,666	38.205
Metal products..	2,394	670	635	2,374	8,611	11,281	2,672	3,876	2,367	5,308	3,021	43,211	40.910
Other manufacturing..	8,677	2,289	8,415	14,146	44,230	47,553	12,579	13,526	8,365	21,119	10,336	191,234	39.505
Electricity, gas and water.....	2,251	486	1,302	5,272	10,972	6,341	2,189	918	823	1,342	1,106	33,002	35.761
Construction.....	5,444	1,516	7,152	8,054	16,210	37,824	5,991	6,767	5,009	9,296	8,424	111,687	39.478
Wholesale and retail trade... Wholesale trade.....	10,779	13,800	6,530	7,375	27,273	50,627	21,182	13,146	5,880	28,870	25,671	211,134	41.181
Retail trade..	3,467	1,322	1,589	4,314	13,451	22,938	8,364	4,916	2,431	9,024	7,737	79,653	41.427
Transport and storage.....	7,312	12,478	4,841	3,000	13,822	27,689	12,818	8,230	3,450	19,846	17,934	131,480	41.032
Communication.....	6,390	2,089	1,699	3,680	10,793	20,178	3,742	5,040	3,602	9,277	10,466	76,956	40.835
Finance, property and business services.....	1,569	221	1,622	3,336	12,116	4,772	1,800	1,283	614	627		27,959	35.481
Public administration and defence....	5,056	4,814	5,272	4,765	16,880	22,018	5,346	10,260	1,421	15,487	12,496	103,815	40.432
Community services	4,275	1,052	2,490	4,439	21,311	10,786	2,455	1,696	618	3,074	2,181	54,377	35.711
Recreation, personal and other services..	9,872	4,412	18,768	9,214	24,629	22,422	5,042	6,050	3,965	7,808	9,753	121,936	35.374
Total all industries.....	3,970	6,554	5,132	1,764	6,482	8,336	1,683	1,709	1,020	5,725	7,288	49,661	36.596
Total all industries.....	67,897	43,325	62,777	69,618	210,508	260,231	69,133	70,566	37,316	120,800	122,169	1134340	39.754

See footnotes at end of table.

*** F02 ***



AGPS

MICROGRAPHICS BUREAU

26/10/88 LABOUR FORCE ESTIMATES - FEB 1987

GRP200 -

GRP200 TABLE E3 : EMPLOYED PERSONS, BY STATE OF USUAL RESIDENCE * SEX * MARITAL STATUS * INDUSTRY * HOURS WORKED,
ON 1986 CENSUS BENCHMARKS, FEBRUARY 1987-Continued

Employed, Vic., Females

	Worked 0 hours	1-15	16-29	30-34	35-39	40	41-44	45-47	48	49-59	60+	Total	AV HOURS
Married													
Agriculture, forestry, fishing & hunting.....	1,908	7,163	4,481	2,062	1,881	1,589	650	246	230	1,165	3,771	25,146	30.014
Agriculture & services to agriculture..	1,908	6,705	4,272	2,062	1,881	1,589	650	246	230	1,165	3,771	24,478	30.506
Forestry & logging, fishing & hunting.....	..	458	210	668	11.987
Mining.....	209	197	224	630	24.176
Manufacturing.....	5,415	3,713	9,110	6,855	21,913	18,081	3,793	2,299	1,499	1,048	1,415	75,140	32.961
Food, beverages and tobacco....	654	667	1,588	1,030	3,200	2,480	..	628	671	..	395	11,313	33.142
Metal products..	671	1,219	433	426	828	1,037	654	221	197	..	221	5,907	27.376
Other manufacturing..	4,090	1,827	7,089	5,399	17,885	14,563	3,139	1,450	630	1,048	799	57,919	33.495
Electricity, gas and water.....	..	446	198	210	209	210	221	1,494	28.163
Construction.....	839	7,267	2,522	450	1,266	198	666	393	..	246	..	13,846	16.795
Wholesale and retail trade...	6,114	17,692	18,559	3,629	14,909	11,213	3,650	1,953	631	3,718	5,256	87,323	29.360
Wholesale trade.....	1,716	2,716	4,815	1,048	4,703	4,131	640	615	631	846	619	22,481	30.159
Retail trade..	4,399	14,976	13,744	2,581	10,206	7,082	3,010	1,337	..	2,871	4,637	64,843	29.083
Transport and storage.....	652	2,542	1,035	221	2,349	2,795	..	469	197	877	463	11,600	30.423
Communication.....	223	223	814	849	2,645	407	250	5,411	32.704
Finance, property and business services.....	1,847	8,936	10,561	4,509	7,589	5,583	939	403	..	803	221	41,391	26.071
Public administration and defence....	2,112	5,289	2,633	1,245	6,958	1,681	447	449	..	426	..	21,240	24.556
Community services	10,159	24,641	40,124	13,256	18,209	12,998	2,357	3,106	832	3,401	1,689	130,773	25.021
Recreation, personal and other services..	1,382	9,109	7,125	2,282	2,286	3,512	426	246	661	1,001	2,349	30,378	27.341
Total all industries.....	30,861	87,021	97,162	35,764	80,439	58,265	13,399	9,562	4,050	12,684	15,165	444,372	27.721

See footnotes at end of table.

*** G02 ***



AGPS

MICROGRAPHICS BUREAU

26/10/88 LABOUR FORCE ESTIMATES - FEB 1987

GRP200 -

GRP200 TABLE E3 : EMPLOYED PERSONS, BY STATE OF USUAL RESIDENCE * SEX * MARITAL STATUS * INDUSTRY * HOURS WORKED,
ON 1986 CENSUS BENCHMARKS, FEBRUARY 1987-Continued

Employed, Vic., Females

	Worked 0 hours	1-15	16-29	30-34	35-39	40	41-44	45-47	48	49-59	60+	Total	AV HOURS
Not married													
Agriculture, forestry, fishing & hunting.....	..	1,605	1,186	432	667	664	213	681	5,448	29.938
Agriculture & services to agriculture..	..	1,605	1,186	432	667	664	213	681	5,448	29.938
Forestry & logging, fishing & hunting.....
Mining.....	198	..	210	226	..	634	25.454
Manufacturing.....	1,003	2,238	2,413	2,810	11,249	11,842	1,717	872	397	2,324	221	37,084	35.684
Food, beverages and tobacco....	193	1,226	759	250	2,012	1,723	472	..	176	648	..	7,459	32.326
Metal products..	907	176	176	421	..	1,679	41.386
Other manufacturing..	809	1,012	1,653	2,559	8,330	9,944	1,070	872	221	1,256	221	27,946	36.237
Electricity, gas and water.....	246	..	208	782	1,278	772	210	3,496	33.319
Construction.....	224	..	209	..	696	444	221	..	320	2,114	35.322
Wholesale and retail trade...	3,629	22,434	8,216	4,389	11,902	15,791	4,211	1,948	946	1,663	201	75,329	25.950
Wholesale trade.....	..	741	623	1,088	2,826	3,370	223	351	419	460	..	10,101	35.767
Retail trade..	3,629	21,693	7,594	3,301	9,076	12,421	3,988	1,596	527	1,202	201	65,228	24.430
Transport and storage.....	463	458	395	421	2,545	1,471	883	425	292	1,036	221	8,611	37.497
Communication.....	459	415	1,542	640	1,002	..	221	198	..	4,477	35.783
Finance, property and business services.....	2,022	1,786	2,943	2,561	19,121	10,541	1,928	2,348	666	604	1,078	45,598	35.369
Public administration and defence....	1,415	1,183	832	1,852	4,985	1,874	1,485	430	198	14,254	30.806
Community services	6,591	3,591	12,424	7,946	15,749	18,661	4,849	3,228	830	2,085	2,192	78,146	32.593
Recreation, personal and other services.	875	7,500	3,944	1,954	4,324	4,505	1,376	675	192	623	1,653	27,622	28.414
Total all industries.....	17,124	40,795	32,980	23,560	74,058	67,206	18,096	9,926	4,061	8,760	6,247	302,813	31.423

See footnotes at end of table.

*** H02 ***



AGPS

MICROGRAPHICS BUREAU

26/10/88 LABOUR FORCE ESTIMATES - FEB 1987

GRP200 -

GRP200 TABLE E3 : EMPLOYED PERSONS, BY STATE OF USUAL RESIDENCE * SEX * MARITAL STATUS * INDUSTRY * HOURS WORKED, ON 1986 CENSUS BENCHMARKS, FEBRUARY 1987-Continued

Employed, Vic., Females

	Worked 0 hours	1-15	16-29	30-34	35-39	40	41-44	45-47	48	49-59	60+	Total	AV HOURS
Total													
Agriculture, forestry, fishing & hunting.....	1,908	8,768	5,667	2,493	2,548	2,253	864	246	230	1,165	4,453	30,594	30.001
Agriculture & services to agriculture..	1,908	8,310	5,458	2,493	2,548	2,253	864	246	230	1,165	4,453	29,926	30.403
Forestry & logging, fishing & hunting.....	..	458	210	668	11.987
Mining.....	407	..	210	197	224	226	..	1,264	24.817
Manufacturing.....	6,417	5,951	11,523	9,664	33,162	29,923	5,509	3,171	1,896	3,372	1,636	112,224	33.861
Food, beverages and tobacco....	848	1,893	2,348	1,280	5,213	4,203	472	628	847	648	395	18,773	32.818
Metal products..	671	1,219	433	426	1,734	1,213	829	221	197	421	221	7,586	30.477
Other manufacturing..	4,899	2,838	8,743	7,958	26,215	24,507	4,208	2,322	851	2,303	1,020	85,865	34.388
Electricity, gas and water.....	246	446	406	992	1,488	982	431	4,990	31.775
Construction.....	1,063	7,267	2,731	450	1,961	642	888	393	320	246	..	15,960	19.250
Wholesale and retail trade...	9,743	40,127	26,775	8,018	26,810	27,004	7,861	3,900	1,577	5,381	5,457	162,653	27.781
Wholesale trade.....	1,716	3,457	5,438	2,136	7,529	7,501	863	967	1,050	1,307	619	32,582	31.897
Retail trade..	8,027	36,669	21,337	5,881	19,281	19,503	6,998	2,934	527	4,074	4,838	130,071	26.750
Transport and storage.....	1,115	3,000	1,430	642	4,894	4,266	883	893	490	1,913	684	20,211	33.437
Communication.....	683	223	814	1,264	4,187	1,047	1,252	..	221	198	..	9,888	34.098
Finance, property and business services.....	3,869	10,722	13,505	7,070	26,710	16,124	2,867	2,751	666	1,407	1,299	86,989	30.945
Public administration and defence....	3,528	6,472	3,465	3,097	11,943	3,555	1,932	879	198	426	..	35,495	27.066
Community services	16,750	28,232	52,548	21,202	33,958	31,658	7,206	6,334	1,661	5,487	3,881	208,918	27.853
Recreation, personal and other services..	2,258	16,609	11,069	4,236	6,610	8,017	1,802	921	854	1,624	4,001	58,000	27.852
Total all industries.....	47,986	127,817	130,142	59,325	154,496	125,470	31,494	19,488	8,111	21,444	21,412	747,185	29.221

See footnotes at end of table.

*** 102 ***



AGPS

MICROGRAPHICS BUREAU

26/10/88 LABOUR FORCE ESTIMATES - FEB 1987

GRP200 -

GRP200 TABLE E3 : EMPLOYED PERSONS, BY STATE OF USUAL RESIDENCE * SEX * MARITAL STATUS * INDUSTRY * HOURS WORKED,
ON 1986 CENSUS BENCHMARKS, FEBRUARY 1987-Continued

Employed, Vic., Persons

	Worked 0 hours	1-15	16-29	30-34	35-39	40	41-44	45-47	48	49-59	60+	Total	AV HOURS
Married													
Agriculture, forestry, fishing & hunting.....	3,473	8,942	6,002	3,426	4,012	5,694	1,756	3,755	1,390	7,597	26,373	72,419	46.945
Agriculture & services to agriculture..	3,473	8,263	5,357	3,156	4,012	5,694	1,756	3,755	1,189	7,597	25,477	69,729	47.305
Forestry & logging, fishing & hunting.....	..	679	645	271	201	..	895	2,690	37.622
Mining.....	974	964	921	837	203	610	..	1,118	..	5,628	34.238
Manufacturing.....	13,993	5,630	15,517	16,946	55,014	63,511	14,537	15,443	11,786	22,207	13,841	248,425	38.288
Food, beverages and tobacco....	2,156	667	2,001	2,115	7,638	8,701	1,038	1,687	2,624	2,993	2,439	34,057	38.385
Metal products..	2,233	1,890	650	1,671	4,967	8,692	2,643	2,714	1,953	3,983	2,570	33,966	39.078
Other manufacturing..	9,604	3,073	12,866	13,161	42,408	46,118	10,856	11,043	7,209	15,232	8,832	180,403	38.121
Electricity, gas and water.....	1,544	667	1,293	3,800	7,565	4,583	2,209	479	597	1,102	905	24,745	35.670
Construction.....	4,776	8,148	5,356	4,853	11,662	24,101	5,823	5,583	3,048	7,096	6,017	86,463	36.662
Wholesale and retail trade...	13,693	18,991	20,990	7,518	26,607	38,598	15,682	10,225	4,336	25,555	25,829	208,023	38.415
Wholesale trade.....	4,066	3,202	5,427	3,420	12,268	19,994	6,139	4,017	2,548	8,050	6,841	75,971	38.931
Retail trade...	9,627	15,789	15,563	4,099	14,339	18,604	9,543	6,208	1,788	17,505	18,988	132,052	38.118
Transport and storage.....	5,522	3,995	1,874	2,794	8,996	15,878	1,663	4,618	2,713	8,643	8,142	64,838	39.201
Communication.....	821	223	1,735	3,109	9,544	3,625	1,398	1,065	412	424	..	22,356	35.680
Finance, property and business services.....	5,730	11,360	14,189	7,389	16,115	19,524	4,324	6,439	811	14,040	9,870	109,791	35.693
Public administration and defence....	4,650	5,907	4,681	3,202	18,801	8,948	2,491	1,686	400	2,334	1,963	55,064	31.888
Community services	16,428	26,428	53,657	19,876	33,599	27,510	5,254	7,303	4,123	9,704	9,076	212,958	29.348
Recreation, personal and other services..	2,718	10,646	8,840	3,334	4,779	7,222	1,253	1,517	1,485	3,805	8,316	53,915	34.750
Total all industries.....	74,322	100,937	134,136	77,213	197,616	220,031	56,592	58,724	31,101	103,625	110,332	1164628	36.308

See footnotes at end of table.

*** J02 ***



AGPS

MICROGRAPHICS BUREAU

26/10/88 LABOUR FORCE ESTIMATES - FEB 1987

GRP200 -

GRP200 TABLE E3 : EMPLOYED PERSONS, BY STATE OF USUAL RESIDENCE * SEX * MARITAL STATUS * INDUSTRY * HOURS WORKED,
ON 1986 CENSUS BENCHMARKS, FEBRUARY 1987-Continued

Employed, Vic., Persons

	Worked 0 hours	1-15	16-29	30-34	35-39	40	41-44	45-47	48	49-59	60+	Total	AV HOURS
Not married													
Agriculture, forestry, fishing & hunting.....	1,809	4,573	2,793	1,306	2,269	4,855	1,193	722	237	923	6,589	27,269	38.185
Agriculture & services to agriculture..	1,317	4,573	2,793	1,306	2,269	4,656	1,193	502	237	923	6,589	26,358	38.827
Forestry & logging, fishing & hunting.....	492	198	..	221	911	19.594
Mining.....	198	..	210	237	215	488	507	735	655	3,244	46.543
Manufacturing.....	6,575	3,956	5,689	11,193	37,345	33,718	7,880	6,584	3,078	11,477	3,417	130,910	37.115
Food, beverages and tobacco....	1,771	1,902	980	1,120	3,930	3,974	1,090	395	460	1,540	221	17,382	32.035
Metal products..	832	..	417	1,130	5,379	3,802	858	1,384	611	1,746	672	16,831	39.906
Other manufacturing..	3,972	2,054	4,291	8,943	28,036	25,942	5,931	4,805	2,007	8,191	2,524	96,697	37.542
Electricity, gas and water.....	953	266	414	2,465	4,895	2,739	411	438	226	240	201	13,248	34.428
Construction.....	1,731	635	4,527	3,651	6,509	14,365	1,056	1,577	2,281	2,445	2,407	41,183	37.549
Wholesale and retail trade...	6,830	34,936	12,315	7,874	27,477	39,033	13,361	6,821	3,122	8,695	5,299	165,763	31.504
Wholesale trade.....	1,117	1,577	1,699	3,031	8,712	10,445	3,088	1,866	933	2,281	1,515	36,264	38.096
Retail trade..	5,713	33,358	10,615	4,843	18,765	28,588	10,273	4,955	2,189	6,414	3,784	129,499	29.658
Transport and storage.....	1,984	1,094	1,254	1,529	6,691	8,565	2,962	1,316	1,378	2,547	3,008	32,329	39.487
Communication.....	1,431	221	701	1,491	6,758	2,194	1,653	218	423	401	..	15,490	34.311
Finance, property and business services.....	3,195	4,175	4,587	4,446	27,476	18,618	3,889	6,573	1,275	2,854	3,924	81,012	36.668
Public administration and defence....	3,152	1,617	1,273	4,334	14,453	5,393	1,897	889	415	1,167	218	34,807	32.943
Community services	10,194	6,216	17,660	10,540	24,988	26,571	6,995	5,081	1,503	3,591	4,558	117,896	32.933
Recreation, personal and other services.	3,510	12,516	7,361	2,666	8,313	9,131	2,232	1,112	389	3,544	2,974	53,746	29.012
Total all industries.....	41,561	70,205	58,783	51,730	167,388	165,670	44,034	31,331	14,326	38,619	33,249	716,897	34.374

See footnotes at end of table.

*** K02 ***



AGPS

MICROGRAPHICS BUREAU

26/10/88 LABOUR FORCE ESTIMATES - FEB 1987

GRP200 -

GRP200 TABLE E3 : EMPLOYED PERSONS, BY STATE OF USUAL RESIDENCE * SEX * MARITAL STATUS * INDUSTRY * HOURS WORKED,
ON 1986 CENSUS BENCHMARKS, FEBRUARY 1987-Continued

Employed, Vic., Persons

	Worked 0 hours	1-15	16-29	30-34	35-39	40	41-44	45-47	48	49-59	60+	Total	AV HOURS
Total													
Agriculture, forestry, fishing & hunting.....	5,283	13,515	8,795	4,732	6,281	10,548	2,948	4,478	1,626	8,520	32,961	99,689	44.549
Agriculture & services to agriculture..	4,790	12,836	8,150	4,462	6,281	10,350	2,948	4,257	1,426	8,520	32,066	96,087	44.979
Forestry & logging, fishing & hunting.....	492	679	645	271	..	198	..	221	201	..	895	3,601	33.060
Mining.....	1,172	..	210	1,201	1,137	1,325	710	610	..	1,853	655	8,872	38.738
Manufacturing.....	20,567	9,585	21,206	28,139	92,358	97,229	22,417	22,027	14,864	33,684	17,258	379,335	37.883
Food, beverages and tobacco....	3,926	2,569	2,931	3,235	11,568	12,675	2,128	2,082	3,083	4,533	2,659	51,438	36.239
Metal products..	3,065	1,890	1,068	2,800	10,346	12,494	3,501	4,098	2,565	5,729	3,242	50,797	39.352
Other manufacturing..	13,577	5,127	17,157	22,104	70,445	72,060	16,787	15,848	9,216	23,423	11,356	277,100	37.919
Electricity, gas and water.....	2,496	932	1,707	6,265	12,460	7,322	2,620	918	823	1,342	1,106	37,992	35.237
Construction.....	6,508	8,782	9,883	8,504	18,171	38,466	6,879	7,160	5,529	9,541	8,424	127,646	36.948
Wholesale and retail trade...	20,522	53,927	33,305	15,392	54,084	77,631	29,043	17,046	7,457	34,251	31,128	373,786	35.350
Wholesale trade.....	5,183	4,779	7,127	6,451	20,980	30,439	9,227	5,883	3,480	10,331	8,356	112,235	38.661
Retail trade..	15,339	49,148	26,178	8,942	33,103	47,192	19,816	11,164	3,977	23,920	22,772	261,551	33.929
Transport and storage.....	7,505	5,089	3,129	4,323	15,687	24,443	4,625	5,934	4,092	11,190	11,150	97,167	39.296
Communication.....	2,252	444	2,436	4,600	16,303	5,819	3,051	1,283	835	824	..	37,847	35.120
Finance, property and business services.....	8,925	15,536	18,776	11,835	43,591	38,142	8,213	13,011	2,086	16,894	13,795	190,804	36.107
Public administration and defence....	7,803	7,524	5,954	7,536	33,254	14,341	4,388	2,575	815	3,501	2,181	89,871	32.297
Community services	26,622	32,644	71,317	30,416	58,587	54,081	12,248	12,384	5,626	13,295	13,635	330,854	30.625
Recreation, personal and other services..	6,228	23,162	16,201	6,000	13,092	16,353	3,484	2,629	1,874	7,349	11,289	107,662	31.885
Total all industries.....	115,883	171,142	192,919	128,943	365,004	385,701	100,627	90,055	45,427	142,244	143,581	1881525	35.571

See footnotes at end of table.

*** L02 ***



AGPS

MICROGRAPHICS BUREAU

26/10/88 LABOUR FORCE ESTIMATES - FEB 1987

GRP200 -

GRP200 TABLE E3 : EMPLOYED PERSONS, BY STATE OF USUAL RESIDENCE * SEX * MARITAL STATUS * INDUSTRY * HOURS WORKED, ON 1986 CENSUS BENCHMARKS, FEBRUARY 1987-Continued

Employed, Qld, Males

	Worked 0 hours	1-15	16-29	30-34	35-39	40	41-44	45-47	48	49-59	60+	Total	AV HOURS
Married													
Agriculture, forestry, fishing & hunting.....	2,925	1,657	2,313	1,454	1,850	5,560	931	1,857	1,215	6,394	19,819	45,977	52.634
Agriculture & services to agriculture..	2,599	1,341	2,157	993	1,702	5,104	761	1,703	1,057	5,913	18,594	41,923	53.216
Forestry & logging, fishing & hunting.....	325	316	156	462	149	457	171	155	158	481	1,225	4,053	46.612
Mining.....	629	160	647	4,709	480	3,782	799	1,196	309	799	1,907	15,420	40.274
Manufacturing.....	3,111	806	3,074	5,170	8,205	21,134	5,099	4,690	2,468	8,114	6,534	68,404	41.047
Food, beverages and tobacco....	890	324	723	1,417	2,374	7,695	1,099	929	1,122	769	1,604	18,945	40.224
Metal products..	781	155	494	322	760	2,778	1,294	587	152	1,746	1,309	10,377	41.797
Other manufacturing..	1,440	327	1,857	3,432	5,072	10,662	2,706	3,174	1,193	5,600	3,620	39,082	41.248
Electricity, gas and water.....	1,059	..	136	2,549	3,254	2,362	981	156	153	493	477	11,620	35.448
Construction.....	2,671	1,618	3,528	2,498	4,347	17,292	2,175	3,651	3,037	8,484	6,086	55,386	41.197
Wholesale and retail trade...	1,975	1,857	2,794	2,632	3,580	23,357	4,984	6,318	2,456	12,208	15,949	78,110	45.998
Wholesale trade.....	450	475	472	651	2,494	11,795	1,559	3,152	693	4,143	3,986	29,870	44.348
Retail trade..	1,526	1,382	2,321	1,981	1,086	11,561	3,425	3,165	1,764	8,065	11,963	48,240	47.020
Transport and storage.....	3,245	1,201	1,645	1,360	3,703	13,891	2,669	1,589	3,418	3,776	5,911	42,409	41.504
Communication.....	976	..	780	1,363	4,038	1,783	782	637	170	308	149	10,984	34.657
Finance, property and business services.....	2,064	1,227	2,034	1,111	3,966	9,528	938	3,432	758	7,922	7,669	40,650	44.010
Public administration and defence....	912	311	1,223	2,687	7,002	9,196	2,157	1,251	147	907	477	26,269	37.316
Community services	1,711	885	1,699	1,857	7,117	17,103	2,808	3,417	803	5,289	5,027	47,714	41.617
Recreation, personal and other services..	778	1,086	456	1,205	1,085	3,986	1,338	653	306	2,198	4,391	17,482	46.496
Total all industries.....	22,057	10,808	20,328	28,597	48,627	128,974	25,660	28,848	15,239	56,892	74,396	460,426	43.099

See footnotes at end of table.

*** M02 ***



AGPS

MICROGRAPHICS BUREAU

26/10/88 LABOUR FORCE ESTIMATES - FEB 1987

GRP200 -

GRP200 TABLE E3 : EMPLOYED PERSONS, BY STATE OF USUAL RESIDENCE * SEX * MARITAL STATUS * INDUSTRY * HOURS WORKED, ON 1986 CENSUS BENCHMARKS, FEBRUARY 1987-Continued

Employed, qld, Males

	Worked 0 hours	1-15	16-29	30-34	35-39	40	41-44	45-47	48	49-59	60+	Total	AV HOURS
Not married													
Agriculture, forestry, fishing & hunting.....	1,505	1,641	1,495	663	264	3,415	171	317	660	2,238	6,514	18,882	46.078
Agriculture & services to agriculture..	1,505	1,492	1,158	663	264	2,952	171	317	660	2,091	6,353	17,625	46.408
Forestry & logging, fishing & hunting.....	..	149	338	463	147	161	1,258	41.456
Mining.....	487	158	292	642	186	1,764	121	777	620	325	144	5,517	37.338
Manufacturing.....	2,166	597	1,979	1,565	5,927	14,453	2,920	1,289	808	3,468	1,150	36,321	38.074
Food, beverages and tobacco....	378	..	1,363	471	1,333	4,029	781	961	342	630	170	10,458	37.673
Metal products..	794	..	171	341	498	2,606	121	..	144	812	..	5,488	35.392
Other manufacturing..	993	597	445	753	4,096	7,818	2,018	329	321	2,025	981	20,376	39.002
Electricity, gas and water.....	458	..	170	703	1,586	1,751	153	4,820	33.293
Construction.....	796	922	1,630	1,443	2,596	5,089	1,431	851	983	1,643	2,257	19,642	39.197
Wholesale and retail trade...	1,965	8,565	2,936	1,949	2,832	20,682	2,891	2,270	1,434	4,799	3,538	53,861	35.580
Wholesale trade.....	491	889	607	747	1,378	7,755	1,487	683	355	1,770	794	16,954	38.984
Retail trade..	1,475	7,676	2,329	1,202	1,453	12,927	1,404	1,587	1,079	3,029	2,745	36,907	34.015
Transport and storage.....	925	848	920	768	1,988	6,930	1,221	513	625	1,122	2,944	18,804	41.408
Communication.....	324	..	819	314	2,452	1,497	153	153	5,713	34.282
Finance, property and business services.....	880	1,057	766	974	3,849	5,010	801	1,212	..	2,154	1,172	17,876	38.960
Public administration and defence....	289	171	358	832	3,094	3,042	619	92	..	155	..	8,852	36.287
Community services	760	660	1,469	794	1,742	5,515	1,172	322	363	1,312	1,113	15,223	37.996
Recreation, personal and other services..	878	3,052	1,641	1,696	1,621	5,302	1,109	495	285	1,292	2,282	19,653	35.619
Total all industries.....	11,434	17,672	14,475	12,344	28,136	74,450	12,609	8,338	5,931	18,508	21,269	225,164	38.089

See footnotes at end of table.

*** N02 ***



AGPS

MICROGRAPHICS BUREAU

26/10/88 LABOUR FORCE ESTIMATES - FEB 1987

GRP200 -

GRP200 TABLE E3 : EMPLOYED PERSONS, BY STATE OF USUAL RESIDENCE * SEX * MARITAL STATUS * INDUSTRY * HOURS WORKED,
ON 1986 CENSUS BENCHMARKS, FEBRUARY 1987-Continued

Employed, Qld, Males

	Worked 0 hours	1-15	16-29	30-34	35-39	40	41-44	45-47	48	49-59	60+	Total	AV HOURS
Total													
Agriculture, forestry, fishing & hunting.....	4,430	3,298	3,808	2,118	2,114	8,975	1,102	2,174	1,875	8,632	26,332	64,859	50.725
Agriculture & services to agriculture..	4,105	2,833	3,315	1,656	1,965	8,055	931	2,019	1,717	8,004	24,947	59,548	51.201
Forestry & logging, fishing & hunting.....	325	465	493	462	149	920	171	155	158	628	1,386	5,311	45.391
Mining.....	1,116	319	939	5,352	666	5,546	920	1,974	929	1,124	2,052	20,937	39.500
Manufacturing.....	5,276	1,403	5,053	6,735	14,132	35,587	8,018	5,979	3,275	11,582	7,684	104,725	40.016
Food, beverages and tobacco....	1,268	324	2,087	1,887	3,707	11,723	1,880	1,889	1,465	1,399	1,773	29,403	39.316
Metal products..	1,575	155	664	663	1,258	5,384	1,415	587	296	2,558	1,309	15,865	39.581
Other manufacturing..	2,433	925	2,302	4,185	9,167	18,480	4,724	3,503	1,514	7,625	4,601	59,457	40.478
Electricity, gas and water.....	1,518	..	306	3,252	4,839	4,113	981	156	306	493	477	16,440	34.816
Construction.....	3,468	2,540	5,158	3,941	6,943	22,381	3,606	4,502	4,020	10,127	8,343	75,028	40.674
Wholesale and retail trade...	3,941	10,422	5,729	4,581	6,412	44,038	7,874	8,588	3,890	17,007	19,488	131,971	41.746
Wholesale trade.....	940	1,364	1,079	1,398	3,872	19,550	3,045	3,835	1,047	5,913	4,780	46,824	42.406
Retail trade..	3,000	9,059	4,650	3,184	2,539	24,489	4,829	4,753	2,843	11,094	14,708	85,147	41.383
Transport and storage.....	4,170	2,049	2,566	2,129	5,691	20,820	3,890	2,102	4,043	4,899	8,855	61,212	41.475
Communication.....	1,299	..	1,599	1,677	6,490	3,280	935	637	170	308	302	16,697	34.529
Finance, property and business services.....	2,944	2,284	2,800	2,085	7,815	14,538	1,739	4,644	758	10,077	8,841	58,526	42.467
Public administration and defence....	1,201	482	1,580	3,519	10,096	12,238	2,776	1,543	147	1,062	477	35,121	37.057
Community services	2,472	1,545	3,168	2,651	8,859	22,618	3,980	3,739	1,166	6,600	6,140	62,938	40.741
Recreation, personal and other services..	1,656	4,138	2,098	2,901	2,706	9,287	2,447	1,148	591	3,489	6,673	37,135	40.739
Total all industries.....	33,490	28,480	34,803	40,941	76,763	203,423	38,269	37,186	21,171	75,399	95,664	685,590	41.454

See footnotes at end of table.

*** 002 ***



AGPS

MICROGRAPHICS BUREAU

26/10/88 LABOUR FORCE ESTIMATES - FEB 1987

GRP200 -

GRP200 TABLE E3 : EMPLOYED PERSONS, BY STATE OF USUAL RESIDENCE * SEX * MARITAL STATUS * INDUSTRY * HOURS WORKED, ON 1986 CENSUS BENCHMARKS, FEBRUARY 1987-Continued

Employed, qld, Females

	Worked 0 hours	1-15	16-29	30-34	35-39	40	41-44	45-47	48	49-59	60+	Total	AV HOURS
Married													
Agriculture, forestry, fishing & hunting.....	1,828	6,438	4,392	599	917	1,193	293	453	602	873	2,598	20,186	27.235
Agriculture & services to agriculture..	1,668	5,837	3,927	599	917	1,193	293	453	443	873	2,598	18,803	28.146
Forestry & logging, fishing & hunting.....	160	600	465	159	1,384	14.854
Mining.....	151	149	275	153	158	887	33.912
Manufacturing.....	868	3,091	3,663	1,936	3,271	5,360	458	577	..	1,045	630	20,901	31.224
Food, beverages and tobacco....	135	564	1,142	293	1,039	1,909	154	287	..	444	477	6,445	36.626
Metal products..	..	149	439	314	300	584	149	1,936	31.082
Other manufacturing..	734	2,378	2,083	1,329	1,931	2,867	154	291	..	601	153	12,520	28.465
Electricity, gas and water.....	440	153	592	37.251
Construction.....	456	5,639	2,442	1,032	881	1,819	..	135	293	12,698	20.956
Wholesale and retail trade... Wholesale trade.....	2,416	16,868	11,637	3,549	3,760	11,324	3,116	1,777	466	2,522	4,049	61,486	28.438
Retail trade..	130	1,954	1,734	760	1,340	3,553	584	610	..	624	449	11,737	32.369
Transport and storage.....	2,286	14,914	9,904	2,789	2,420	7,771	2,533	1,167	466	1,899	3,599	49,749	27.511
Communication.....	321	3,398	1,102	267	473	1,549	146	313	142	..	289	8,000	22.437
Finance, property and business services.....	291	262	443	284	1,072	303	154	151	135	3,095	31.919
Public administration and defence....	1,863	3,986	5,417	1,533	3,492	6,289	881	1,341	135	630	1,536	27,102	30.691
Community services	1,222	130	293	621	2,653	1,359	154	130	1,230	2,617	2,418	6,561	29.346
Recreation, personal and other services.	3,287	12,101	15,114	9,597	8,166	17,207	1,688	2,120	1,230	2,617	2,418	75,546	29.624
Total all industries.....	753	11,148	6,455	2,399	1,174	4,286	434	314	..	886	1,854	29,703	25.296
	13,457	63,061	50,958	21,818	26,448	51,118	7,478	7,470	2,575	8,574	13,801	266,758	28.344

See footnotes at end of table.

*** A03 ***



AGPS

MICROGRAPHICS BUREAU

26/10/88 LABOUR FORCE ESTIMATES - FEB 1987

GRP200 -

GRP200 TABLE E3 : EMPLOYED PERSONS, BY STATE OF USUAL RESIDENCE * SEX * MARITAL STATUS * INDUSTRY * HOURS WORKED,
ON 1986 CENSUS BENCHMARKS, FEBRUARY 1987-Continued

Employed, Qld, Females

	Worked 10 hours	1-15	16-29	30-34	35-39	40	41-44	45-47	48	49-59	60+	Total	AV HOURS
Not married													
Agriculture, forestry, fishing & hunting.....	301	1,105	782	349	159	471	303	..	316	153	299	4,238	28.296
Agriculture & services to agriculture..	301	1,105	650	349	159	471	303	..	316	153	299	4,106	28.435
Forestry & logging, fishing & hunting.....	132	132	24.000
Mining.....	163	296	459	25.788
Manufacturing.....	573	459	1,226	959	1,889	3,200	908	462	9,676	32.699
Food, beverages and tobacco....	132	459	626	661	509	1,528	291	143	4,349	31.018
Metal products..	297	310	132	..	154	894	36.978
Other manufacturing..	440	..	600	..	1,070	1,540	618	165	4,433	33.485
Electricity, gas and water.....	316	462	37.551
Construction.....	..	184	201	278	..	463	..	306	1,432	32.876
Wholesale and retail trade... Wholesale trade.....	1,744	13,924	5,378	1,725	3,773	17,174	2,759	734	935	1,325	601	50,071	28.028
Retail trade..	172	169	612	304	538	3,297	169	162	159	146	289	6,016	37.709
Transport and storage.....	1,571	13,755	4,766	1,421	3,235	13,877	2,590	573	776	1,179	312	44,055	26.706
Communication.....	465	151	450	313	719	1,178	460	137	151	656	..	4,680	35.078
Finance, property and business services.....	159	..	296	160	564	476	160	151	1,965	34.620
Public administration and defence....	776	897	1,217	703	6,358	7,152	769	741	..	1,170	..	19,783	35.398
Community services	151	311	556	1,207	4,451	1,656	436	158	152	..	130	9,209	35.475
Recreation, personal and other services..	1,794	2,095	4,688	5,087	8,195	18,251	2,343	2,032	935	3,032	1,505	49,957	36.160
Total all industries.....	738	3,562	2,949	1,531	2,324	5,514	1,059	755	370	1,225	1,054	21,082	32.242
	6,865	22,689	17,743	12,311	28,747	55,976	9,197	5,325	2,860	7,562	3,740	173,015	32.722

See footnotes at end of table.

*** B03 ***



AGPS

MICROGRAPHICS BUREAU

26/10/88 LABOUR FORCE ESTIMATES - FEB 1987

GRP200 -

GRP200 TABLE E3 : EMPLOYED PERSONS, BY STATE OF USUAL RESIDENCE * SEX * MARITAL STATUS * INDUSTRY * HOURS WORKED,
ON 1986 CENSUS BENCHMARKS, FEBRUARY 1987-Continued

Employed, Qld, Females

	Worked 0 hours	1-15	16-29	30-34	35-39	40	41-44	45-47	48	49-59	60+	Total	AV HOURS
Total													
Agriculture, forestry, fishing & hunting.....	2,129	7,542	5,174	948	1,075	1,664	596	453	918	1,026	2,898	24,425	27.419
Agriculture & services to agriculture..	1,970	6,942	4,577	948	1,075	1,664	596	453	760	1,026	2,898	22,908	28.198
Forestry & logging, fishing & hunting.....	160	600	598	159	1,516	15.652
Mining.....	314	149	571	153	158	1,346	31.143
Manufacturing.....	1,441	3,550	4,889	2,895	5,160	8,560	1,367	1,039	..	1,045	630	30,577	31.691
Food, beverages and tobacco....	267	1,023	1,768	955	1,549	3,437	445	429	..	444	477	10,794	34.367
Metal products..	..	149	439	611	610	717	149	154	2,830	32.944
Other manufacturing..	1,174	2,378	2,683	1,329	3,002	4,407	772	455	..	601	153	16,953	29.778
Electricity, gas and water.....	755	299	1,055	37.382
Construction.....	456	5,823	2,643	1,310	881	2,282	..	440	293	14,130	22.164
Wholesale and retail trade...	4,160	30,793	17,015	5,274	7,533	28,498	5,875	2,512	1,401	3,847	4,650	111,557	28.254
Wholesale trade.....	302	2,123	2,345	1,064	1,878	6,849	753	771	159	770	738	17,753	34.178
Retail trade..	3,858	28,670	14,669	4,210	5,655	21,648	5,123	1,740	1,242	3,077	3,912	93,804	27.133
Transport and storage.....	787	3,549	1,551	580	1,192	2,728	606	450	293	656	289	12,680	27.103
Communication.....	450	262	739	444	1,635	779	314	151	286	5,060	32.968
Finance, property and business services.....	2,639	4,883	6,634	2,236	9,850	13,441	1,650	2,082	135	1,800	1,536	46,885	32.678
Public administration and defence....	1,373	441	850	1,828	7,103	3,014	590	288	152	..	130	15,770	32.925
Community services	5,080	14,197	19,802	14,684	16,362	35,458	4,031	4,152	2,166	5,650	3,922	125,503	32.226
Recreation, personal and other services.	1,492	14,710	9,404	3,930	3,498	9,800	1,493	1,069	370	2,111	2,908	50,785	28.179
Total all industries.....	20,322	85,751	68,701	34,129	55,195	107,094	16,675	12,796	5,435	16,135	17,542	439,773	30.067

See footnotes at end of table.

*** C03 ***



AGPS

MICROGRAPHICS BUREAU

26/10/88 LABOUR FORCE ESTIMATES - FEB 1987

GRP200 -

GRP200 TABLE E3 : EMPLOYED PERSONS, BY STATE OF USUAL RESIDENCE * SEX * MARITAL STATUS * INDUSTRY * HOURS WORKED,
ON 1986 CENSUS BENCHMARKS, FEBRUARY 1987-Continued

Employed, qld, Persons

	Worked 0 hours	1-15	16-29	30-34	35-39	40	41-44	45-47	48	49-59	60+	Total	AV HOURS
Married													
Agriculture, forestry, fishing & hunting.....	4,753	8,094	6,705	2,053	2,767	6,753	1,225	2,310	1,817	7,267	22,417	66,163	44.885
Agriculture & services to agriculture..	4,268	7,178	6,084	1,592	2,618	6,297	1,054	2,156	1,501	6,786	21,192	60,726	45.454
Forestry & logging, fishing & hunting.....	485	916	621	462	149	457	171	155	316	481	1,225	5,437	38.530
Mining.....	780	160	647	4,709	630	4,057	952	1,355	309	799	1,907	16,307	39.928
Manufacturing.....	3,979	3,897	6,737	7,107	11,476	26,494	5,557	5,267	2,468	9,159	7,164	89,305	38.748
Food, beverages and tobacco....	1,025	888	1,865	1,710	3,413	9,604	1,253	1,215	1,122	1,213	2,081	25,390	39.310
Metal products..	781	304	932	636	1,060	3,362	1,443	587	152	1,746	1,309	12,313	40.112
Other manufacturing..	2,173	2,705	3,939	4,760	7,003	13,529	2,860	3,465	1,193	6,201	3,773	51,602	38.146
Electricity, gas and water.....	1,059		136	2,549	3,693	2,515	981	156	153	493	477	12,212	35.535
Construction.....	3,127	7,257	5,970	3,530	5,228	19,111	2,175	3,786	3,037	8,484	6,379	68,084	37.422
Wholesale and retail trade...	4,391	18,726	14,431	6,182	7,340	34,680	8,100	8,095	2,922	14,730	19,998	139,596	38.264
Wholesale trade.....	579	2,429	2,206	1,411	3,834	15,348	2,142	3,762	693	4,766	4,435	41,606	40.969
Retail trade..	3,812	16,297	12,225	4,771	3,506	19,333	5,957	4,333	2,230	9,964	15,562	97,989	37.115
Transport and storage.....	3,566	4,599	2,747	1,628	4,176	15,440	2,815	1,902	3,560	3,776	6,200	50,409	38.478
Communication.....	1,266	262	1,223	1,647	5,109	2,086	936	789	170	308	284	14,079	34.055
Finance, property and business services.....	3,927	5,213	7,450	2,645	7,458	15,817	1,819	4,773	893	8,552	9,204	67,752	38.682
Public administration and defence....	2,134	441	1,516	3,308	9,655	10,555	2,311	1,381	147	907	477	32,831	35.723
Community services	4,998	12,986	16,813	11,454	15,283	34,310	4,496	5,537	2,033	7,906	7,444	123,260	34.266
Recreation, personal and other services..	1,531	12,234	6,911	3,604	2,259	8,271	1,772	968	306	3,083	6,245	47,185	33.150
Total all industries.....	35,514	73,869	71,286	50,415	75,074	180,092	33,138	36,318	17,814	65,465	88,197	727,184	37.687

See footnotes at end of table.

*** D03 ***



AGPS

MICROGRAPHICS BUREAU

26/10/88 LABOUR FORCE ESTIMATES - FEB 1987

GRP200 -

GRP200 TABLE E3 : EMPLOYED PERSONS, BY STATE OF USUAL RESIDENCE * SEX * MARITAL STATUS * INDUSTRY * HOURS WORKED, ON 1986 CENSUS BENCHMARKS, FEBRUARY 1987-Continued

Employed, Qld, Persons

	Worked 0 hours	1-15	16-29	30-34	35-39	40	41-44	45-47	48	49-59	60+	Total	AV HOURS
Not married													
Agriculture, forestry, fishing & hunting.....	1,807	2,746	2,277	1,012	423	3,886	473	317	976	2,391	6,813	23,120	42.819
Agriculture & services to agriculture..	1,807	2,597	1,807	1,012	423	3,423	473	317	976	2,244	6,652	21,731	43.012
Forestry & logging, fishing & hunting.....	..	149	470	463	147	161	1,390	39.794
Mining.....	650	158	292	642	186	2,060	121	777	620	325	144	5,976	36.451
Manufacturing.....	2,738	1,056	3,205	2,524	7,816	17,653	3,828	1,751	808	3,468	1,150	45,997	36.943
Food, beverages and tobacco....	511	459	1,989	1,132	1,843	5,557	1,071	1,103	342	630	170	14,807	35.718
Metal products..	794	..	171	638	808	2,739	121	154	144	812	..	6,382	35.615
Other manufacturing..	1,434	597	1,045	753	5,166	9,358	2,635	493	321	2,025	981	24,809	38.016
Electricity, gas and water.....	458	..	170	703	1,902	1,897	153	5,283	33.666
Construction.....	796	1,107	1,831	1,721	2,596	5,552	1,431	1,157	983	1,643	2,257	21,074	38.768
Wholesale and retail trade...	3,709	22,490	8,313	3,673	6,604	37,856	5,650	3,005	2,369	6,124	4,140	103,932	31.941
Wholesale trade.....	663	1,058	1,219	1,050	1,916	11,051	1,656	844	513	1,917	1,082	22,970	38.650
Retail trade..	3,046	21,432	7,095	2,623	4,688	26,804	3,994	2,160	1,856	4,207	3,057	80,962	30.038
Transport and storage.....	1,391	999	1,370	1,081	2,707	8,108	1,680	650	776	1,778	2,944	23,484	40.147
Communication.....	483	..	1,115	474	3,016	1,973	313	304	7,678	34.368
Finance, property and business services.....	1,656	1,955	1,983	1,677	10,207	12,162	1,570	1,953	..	3,325	1,172	37,659	37.089
Public administration and defence....	440	482	914	2,039	7,545	4,698	1,056	450	152	155	130	18,061	35.873
Community services	2,554	2,756	6,157	5,881	9,938	23,765	3,515	2,355	1,298	4,344	2,618	65,181	36.589
Recreation, personal and other services.	1,616	6,614	4,590	3,227	3,945	10,816	2,169	1,250	655	2,516	3,336	40,734	33.871
Total all industries.....	18,298	40,361	32,218	24,655	56,883	130,425	21,806	13,663	8,791	26,069	25,009	398,179	35.757

See footnotes at end of table.

*** E03 ***



AGPS

MICROGRAPHICS BUREAU

26/10/88 LABOUR FORCE ESTIMATES - FEB 1987

GRP200 -

GRP200 TABLE E3 : EMPLOYED PERSONS, BY STATE OF USUAL RESIDENCE * SEX * MARITAL STATUS * INDUSTRY * HOURS WORKED,
ON 1986 CENSUS BENCHMARKS, FEBRUARY 1987-Continued

Employed, qld, Persons

	Worked 0 hours	1-15	16-29	30-34	35-39	40	41-44	45-47	48	49-59	60+	Total	AV HOURS
Total													
Agriculture, forestry, fishing & hunting.....	6,559	10,840	8,983	3,065	3,190	10,640	1,698	2,627	2,793	9,658	29,230	89,283	44.350
Agriculture & services to agriculture..	6,074	9,775	7,892	2,604	3,041	9,720	1,527	2,472	2,477	9,030	27,845	82,456	44.810
Forestry & logging, fishing & hunting.....	485	1,065	1,091	462	149	920	171	155	316	628	1,386	6,827	38.787
Mining.....	1,430	319	939	5,352	815	6,117	1,073	2,132	929	1,124	2,052	22,283	38.996
Manufacturing.....	6,718	4,953	9,942	9,630	19,292	44,147	9,385	7,018	3,275	12,627	8,314	135,302	38.135
Food, beverages and tobacco....	1,536	1,347	3,855	2,842	5,255	15,160	2,325	2,319	1,465	1,843	2,251	40,197	37.987
Metal products..	1,575	304	1,103	1,275	1,868	6,101	1,564	742	296	2,558	1,309	18,695	38.577
Other manufacturing..	3,607	3,302	4,984	5,513	12,169	22,887	5,496	3,958	1,514	8,226	4,754	76,410	38.104
Electricity, gas and water.....	1,518		306	3,252	5,595	4,412	981	156	306	493	477	17,495	34.971
Construction.....	3,924	8,363	7,801	5,251	7,824	24,663	3,606	4,942	4,020	10,127	8,637	89,159	37.740
Wholesale and retail trade...	8,100	41,215	22,744	9,855	13,945	72,536	13,750	11,100	5,291	20,854	24,138	243,528	35.566
Wholesale trade.....	1,242	3,487	3,425	2,462	5,751	26,399	3,798	4,607	1,206	6,683	5,518	64,577	40.144
Retail trade..	6,858	37,728	19,319	7,394	8,194	46,137	9,952	6,493	4,085	14,171	18,620	178,951	33.913
Transport and storage.....	4,957	5,598	4,117	2,709	6,883	23,548	4,496	2,552	4,336	5,555	9,144	73,893	39.008
Communication.....	1,749	262	2,338	2,121	8,125	4,059	1,249	789	170	308	588	21,757	34.166
Finance, property and business services.....	5,584	7,167	9,433	4,321	17,666	27,979	3,389	6,726	893	11,877	10,376	105,411	38.113
Public administration and defence....	2,574	923	2,430	5,347	17,200	15,253	3,366	1,831	299	1,062	607	50,892	35.776
Community services	7,552	15,742	22,970	17,335	25,221	58,076	8,011	7,892	3,331	12,250	10,063	188,441	35.070
Recreation, personal and other services.	3,147	18,848	11,502	6,831	6,204	19,087	3,941	2,217	962	5,600	9,581	87,920	33.484
Total all industries.....	53,812	114,230	103,504	75,070	131,958	310,517	54,944	49,982	26,605	91,534	113,206	1,125,363	37.004

See footnotes at end of table.

*** F03 ***



AGPS

MICROGRAPHICS BUREAU

26/10/88 LABOUR FORCE ESTIMATES - FEB 1987

GRP200 -

GRP200 TABLE E3 : EMPLOYED PERSONS, BY STATE OF USUAL RESIDENCE * SEX * MARITAL STATUS * INDUSTRY * HOURS WORKED,
ON 1986 CENSUS BENCHMARKS, FEBRUARY 1987-Continued

Employed, S.A., Males

	Worked 0 hours	1-15	16-29	30-34	35-39	40	41-44	45-47	48	49-59	60+	Total	AV HOURS
Married													
Agriculture, forestry, fishing & hunting.....	1,123	844	823	320	1,522	2,272	697	787	804	3,054	8,471	20,718	50.508
Agriculture & services to agriculture..	1,004	844	623	229	1,431	2,049	416	668	804	2,856	7,650	18,575	50.435
Forestry & logging, fishing & hunting.....	119	..	200	91	91	223	281	119	..	198	821	2,143	51.143
Mining.....	214	..	208	208	949	1,609	413	520	809	1,113	506	6,340	44.138
Manufacturing.....	1,848	321	2,073	3,480	12,264	12,901	3,482	4,331	1,502	5,445	2,891	50,538	40.193
Food, beverages and tobacco....	309	116	201	218	1,529	2,122	414	792	109	424	711	6,945	40.007
Metal products..	204	..	331	592	2,148	2,043	296	814	397	1,440	304	8,569	40.876
Other manufacturing..	1,335	206	1,541	2,669	8,587	8,736	2,772	2,725	996	3,580	1,876	35,025	40.063
Electricity, gas and water.....	600	91	200	321	2,630	1,661	407	104	430	182	89	6,714	35.549
Construction.....	1,468	211	1,123	1,434	2,924	7,125	1,649	2,156	591	2,689	2,834	24,205	41.069
Wholesale and retail trade...	1,408	619	848	615	3,342	10,177	4,142	3,356	1,199	5,059	5,012	35,805	44.133
Wholesale trade.....	554	405	218	104	2,182	5,242	1,751	1,157	385	2,179	1,131	15,304	41.765
Retail trade..	854	214	630	510	1,160	4,935	2,390	2,200	813	2,880	3,911	20,496	45.902
Transport and storage.....	1,359	301	484	730	2,056	3,296	798	1,178	629	2,051	2,133	15,015	41.314
Communication.....	534	..	515	1,052	2,826	941	303	220	107	205	..	6,704	33.708
Finance, property and business services.....	969	935	515	622	3,522	4,376	1,330	1,934	833	2,398	3,218	20,652	41.743
Public administration and defence....	805	200	315	1,031	4,512	1,763	1,054	198	..	590	496	10,965	36.155
Community services	2,297	506	1,626	2,367	8,202	5,179	1,549	1,833	1,218	3,422	2,639	30,839	38.555
Recreation, personal and other services.	426	612	521	416	396	1,458	504	773	542	1,187	1,954	8,787	44.352
Total all industries.....	13,051	4,641	9,042	12,596	45,144	52,758	16,325	17,393	8,664	27,394	30,273	237,282	41.529

See footnotes at end of table.

*** G03 ***



AGPS

MICROGRAPHICS BUREAU

26/10/88 LABOUR FORCE ESTIMATES - FEB 1987

GRP200 -

GRP200 TABLE E3 : EMPLOYED PERSONS, BY STATE OF USUAL RESIDENCE * SEX * MARITAL STATUS * INDUSTRY * HOURS WORKED, ON 1986 CENSUS BENCHMARKS, FEBRUARY 1987-Continued

Employed, S.A., Males

	Worked 0 hours	1-15	16-29	30-34	35-39	40	41-44	45-47	48	49-59	60+	Total	AV HOURS
Not married													
Agriculture, forestry, fishing & hunting.....	676	570	734	409	815	1,078	341	198	300	1,914	3,252	10,286	45.596
Agriculture & services to agriculture..	575	445	574	200	669	974	341	198	300	1,822	2,744	8,841	45.600
Forestry & logging, fishing & hunting.....	101	125	160	209	145	104	92	508	1,445	45.574
Mining.....	190	..	104	116	448	439	229	97	..	246	251	2,118	40.087
Manufacturing.....	795	215	490	2,520	8,166	8,439	2,530	698	1,360	2,294	389	27,895	39.042
Food, beverages and tobacco....	101	123	297	421	479	838	116	101	215	321	..	3,011	35.620
Metal products..	200	..	101	216	1,103	1,441	541	..	522	348	..	4,471	39.190
Other manufacturing..	494	92	92	1,883	6,584	6,160	1,873	597	623	1,625	389	20,413	39.514
Electricity, gas and water.....	241	..	105	101	1,497	565	127	104	102	101	..	2,942	35.477
Construction.....	717	527	327	1,081	2,370	4,417	1,181	425	312	1,007	666	13,032	37.806
Wholesale and retail trade...	1,139	4,483	973	619	2,793	7,411	2,977	1,584	322	934	2,690	25,926	35.469
Wholesale trade.....	529	506	230	299	1,463	2,658	698	330	101	345	330	7,488	36.021
Retail trade..	610	3,977	743	320	1,330	4,753	2,280	1,254	221	589	2,360	18,438	35.244
Transport and storage.....	303	129	91	218	2,140	983	200	342	396	417	500	5,719	40.829
Communication.....	768	..	209	635	1,453	119	313	104	101	112	..	3,814	29.571
Finance, property and business services.....	454	511	104	754	2,412	2,216	91	..	217	515	543	7,817	37.024
Public administration and defence....	208	..	97	722	1,702	831	..	104	..	107	104	3,877	35.681
Community services	1,157	592	853	1,559	3,200	1,492	429	203	434	1,089	396	11,404	34.000
Recreation, personal and other services.	104	1,761	671	627	610	1,932	101	683	192	647	511	7,839	34.356
Total all industries.....	6,752	8,789	4,757	9,362	27,605	29,922	8,519	4,543	3,734	9,382	9,302	122,669	37.423

See footnotes at end of table.

*** H03 ***



AGPS

MICROGRAPHICS BUREAU

26/10/88 LABOUR FORCE ESTIMATES - FEB 1987

GRP200 -

GRP200 TABLE E3 : EMPLOYED PERSONS, BY STATE OF USUAL RESIDENCE * SEX * MARITAL STATUS * INDUSTRY * HOURS WORKED,
ON 1986 CENSUS BENCHMARKS, FEBRUARY 1987-Continued

Employed, S.A., Males

	Worked 0 hours	1-15	16-29	30-34	35-39	40	41-44	45-47	48	49-59	60+	Total	AV HOURS
Total													
Agriculture, forestry, fishing & hunting.....	1,799	1,414	1,558	729	2,336	3,350	1,038	985	1,104	4,968	11,723	31,004	48.879
Agriculture & services to agriculture..	1,579	1,289	1,197	429	2,100	3,023	757	866	1,104	4,678	10,395	27,416	48.876
Forestry & logging, fishing & hunting.....	220	125	361	299	236	328	281	119	..	290	1,329	3,588	48.901
Mining.....	403	..	104	323	1,396	2,048	642	617	809	1,359	758	8,458	43.124
Manufacturing.....	2,643	536	2,563	5,999	20,430	21,341	6,012	5,030	2,862	7,738	3,280	78,433	39.784
Food, beverages and tobacco....	410	238	498	639	2,008	2,960	530	893	324	745	711	9,956	38.681
Metal products..	404	..	431	808	3,251	3,484	837	814	918	1,788	304	13,040	40.298
Other manufacturing..	1,829	298	1,633	4,552	15,171	14,897	4,645	3,322	1,620	5,205	2,265	55,438	39.861
Electricity, gas and water.....	841	91	304	423	4,126	2,226	534	208	532	283	89	9,656	35.527
Construction.....	2,185	739	1,449	2,516	5,294	11,542	2,830	2,582	903	3,697	3,500	37,237	39.927
Wholesale and retail trade...	2,547	5,102	1,821	1,234	6,135	17,588	7,119	4,941	1,521	5,993	7,732	61,732	40.494
Wholesale trade.....	1,083	911	448	403	3,644	7,900	2,449	1,487	486	2,524	1,461	22,797	39.878
Retail trade..	1,464	4,191	1,373	831	2,491	9,688	4,670	3,454	1,034	3,469	6,270	38,935	40.855
Transport and storage.....	1,662	430	575	948	4,196	4,279	998	1,520	1,025	2,468	2,633	20,734	41.180
Communication.....	1,302	..	724	1,687	4,279	1,060	616	325	208	317	..	10,518	32.208
Finance, property and business services.....	1,423	1,447	619	1,376	5,934	6,592	1,420	1,934	1,050	2,913	3,761	28,469	40.447
Public administration and defence....	1,013	200	412	1,753	6,214	2,595	1,054	303	..	697	600	14,841	36.031
Community services	3,455	1,098	2,479	3,926	11,402	6,671	1,978	2,037	1,651	4,511	3,035	42,243	37.325
Recreation, personal and other services..	530	2,374	1,191	1,043	1,006	3,389	605	1,455	734	1,833	2,465	16,626	39.639
Total all industries.....	19,803	13,430	13,800	21,958	72,749	82,680	24,844	21,936	12,399	36,776	39,576	359,950	40.130

See footnotes at end of table.

*** I03 ***



AGPS

MICROGRAPHICS BUREAU

26/10/88 LABOUR FORCE ESTIMATES - FEB 1987

GRP200 -

GRP200 TABLE E3 : EMPLOYED PERSONS, BY STATE OF USUAL RESIDENCE * SEX * MARITAL STATUS * INDUSTRY * HOURS WORKED,
ON 1986 CENSUS BENCHMARKS, FEBRUARY 1987-Continued

Employed, S.A., Females

	Worked 0 hours	1-15	16-29	30-34	35-39	40	41-44	45-47	48	49-59	60+	Total	AV HOURS
Married													
Agriculture, forestry, fishing & hunting.....	857	2,664	1,947	696	1,025	384	196	..	309	937	988	10,003	29.197
Agriculture & services to agriculture..	857	2,356	1,738	696	1,025	384	196	..	309	937	988	9,486	30.012
Forestry & logging, fishing & hunting.....	..	308	209	517	14.242
Mining.....	..	101	201	153	454	27.620
Manufacturing.....	735	1,936	2,620	2,187	3,791	3,036	541	324	104	314	..	15,588	30.023
Food, beverages and tobacco....	204	519	741	515	409	731	114	107	..	3,340	27.769
Metal products..	..	104	..	102	202	109	517	31.018
Other manufacturing..	531	1,314	1,878	1,570	3,180	2,197	427	324	104	207	..	11,731	30.621
Electricity, gas and water.....	102	..	104	223	428	24.920
Construction.....	605	2,320	1,254	716	206	941	..	104	..	210	..	6,357	19.658
Wholesale and retail trade...	2,083	7,437	6,883	1,702	2,734	3,307	1,338	933	529	1,115	1,648	29,707	27.038
Wholesale trade.....	326	1,438	1,762	308	595	928	197	406	..	295	102	6,358	26.908
Retail trade..	1,756	5,998	5,121	1,394	2,140	2,379	1,141	527	529	819	1,546	23,350	27.074
Transport and storage.....	302	524	818	387	420	114	205	185	..	2,922	24.960
Communication.....	439	..	611	335	495	1,880	21.972
Finance, property and business services.....	878	3,127	3,481	1,148	2,876	2,341	628	318	216	433	98	15,544	27.305
Public administration and defence....	426	491	848	322	980	313	205	3,586	24.939
Community services	2,965	8,566	16,391	4,950	8,718	5,439	1,585	1,131	419	1,924	630	52,719	26.905
Recreation, personal and other services.	684	4,813	4,780	1,124	1,317	1,240	324	102	199	306	626	15,515	23.558
Total all industries.....	10,076	31,979	39,938	13,567	22,561	17,490	5,023	2,912	1,775	5,424	3,990	154,736	26.654

See footnotes at end of table.

*** J03 ***



AGPS

MICROGRAPHICS BUREAU

26/10/88 LABOUR FORCE ESTIMATES - FEB 1987

GRP200 -

GRP200 TABLE E3 : EMPLOYED PERSONS, BY STATE OF USUAL RESIDENCE * SEX * MARITAL STATUS * INDUSTRY * HOURS WORKED,
ON 1986 CENSUS BENCHMARKS, FEBRUARY 1987-Continued

Employed, S.A., Females

	Worked /j hours	1-15	16-29	30-34	35-39	40	41-44	45-47	48	49-59	60+	Total	AV HOURS
Not married													
Agriculture, forestry, fishing & hunting.....	..	1,840	380	227	422	219	3,089	21.044
Agriculture & services to agriculture..	..	1,753	380	227	422	219	3,001	21.541
Forestry & logging, fishing & hunting.....	..	88	88	4.000
Mining.....	319	319	35.713
Manufacturing.....	205	603	551	886	3,969	1,768	645	397	..	114	..	9,138	34.791
Food, beverages and tobacco....	105	307	97	212	495	535	197	188	2,136	32.496
Metal products..	364	..	211	119	92	785	33.156
Other manufacturing..	99	296	90	674	3,264	1,115	356	209	..	114	..	6,217	35.786
Electricity, gas and water.....	335	335	37.371
Construction.....	..	153	422	221	796	31.897
Wholesale and retail trade...	799	5,132	2,338	2,335	3,746	4,426	1,654	205	..	331	330	21,296	28.477
Wholesale trade.....	..	319	233	..	646	1,819	217	213	..	3,447	36.120
Retail trade..	799	4,813	2,105	2,335	3,099	2,607	1,437	205	..	118	330	17,849	27.000
Transport and storage.....	313	..	799	317	..	112	1,541	35.260
Communication.....	..	212	112	240	434	102	1,099	28.071
Finance, property and business services.....	943	892	867	901	4,320	2,181	446	422	..	108	..	11,080	31.128
Public administration and defence....	109	109	204	309	1,814	558	101	197	..	3,401	35.456
Community services	1,137	2,168	2,428	3,238	7,682	5,036	1,582	1,167	445	840	548	26,272	33.795
Recreation, personal and other services.	443	2,093	1,833	1,208	985	1,913	666	462	114	645	313	10,676	29.434
Total all industries.....	3,636	13,203	9,026	9,343	24,824	16,523	4,993	2,765	659	2,657	1,410	89,040	31.350

See footnotes at end of table.

*** K03 ***



AGPS

MICROGRAPHICS BUREAU

26/10/88 LABOUR FORCE ESTIMATES - FEB 1987

GRP200 -

GRP200 TABLE E3 : EMPLOYED PERSONS, BY STATE OF USUAL RESIDENCE * SEX * MARITAL STATUS * INDUSTRY * HOURS WORKED,
ON 1986 CENSUS BENCHMARKS, FEBRUARY 1987-Continued

Employed, S.A., Females

	Worked 0 hours	1-15	16-29	30-34	35-39	40	41-44	45-47	48	49-59	60+	Total	AV HOURS
Total													
Agriculture, forestry, fishing & hunting.....	857	4,504	2,327	923	1,025	384	196	..	309	1,359	1,207	13,092	27.273
Agriculture & services to agriculture..	857	4,109	2,118	923	1,025	384	196	..	309	1,359	1,207	12,487	27.976
Forestry & logging, fishing & hunting.....	..	396	209	605	12.759
Mining.....	..	101	201	..	319	153	773	30.958
Manufacturing.....	940	2,539	3,170	3,073	7,760	4,805	1,186	722	104	428	..	24,725	31.785
Food, beverages and tobacco....	309	826	839	727	904	1,265	311	188	..	107	..	5,476	29.613
Metal products..	..	104	364	102	413	227	92	1,302	32.307
Other manufacturing..	630	1,610	1,968	2,243	6,443	3,312	784	534	104	321	..	17,948	32.410
Electricity, gas and water.....	102	..	104	..	335	223	762	30.384
Construction.....	605	2,473	1,254	716	627	1,162	..	104	..	210	..	7,152	21.020
Wholesale and retail trade....	2,882	12,569	9,221	4,037	6,480	7,733	2,992	1,138	529	1,445	1,978	51,003	27.639
Wholesale trade.....	326	1,758	1,995	308	1,241	2,747	414	406	..	508	102	9,805	30.147
Retail trade..	2,556	10,811	7,226	3,729	5,239	4,986	2,578	732	529	937	1,876	41,199	27.042
Transport and storage.....	302	524	1,131	387	1,219	430	205	112	..	185	..	4,496	28.490
Communication.....	439	212	723	575	928	102	2,980	24.222
Finance, property and business services.....	1,822	4,019	4,348	2,049	7,195	4,522	1,074	740	216	541	98	26,624	28.896
Public administration and defence....	535	600	1,052	631	2,794	872	205	..	101	197	..	6,987	30.058
Community services	4,103	10,734	18,820	8,189	16,400	10,475	3,167	2,299	864	2,763	1,178	78,991	29.197
Recreation, personal and other services.	1,127	6,906	6,613	2,332	2,302	3,154	990	564	313	951	939	26,191	25.953
Total all industries.....	13,712	45,182	48,965	22,910	47,385	34,013	10,016	5,678	2,435	8,080	5,400	243,776	28.369

See footnotes at end of table.

*** L03 ***



AGPS

MICROGRAPHICS BUREAU

26/10/88 LABOUR FORCE ESTIMATES - FEB 1987

GRP200 -

GRP200 TABLE E3 : EMPLOYED PERSONS, BY STATE OF USUAL RESIDENCE * SEX * MARITAL STATUS * INDUSTRY * HOURS WORKED, ON 1986 CENSUS BENCHMARKS, FEBRUARY 1987-Continued

Employed, S.A., Persons

	Worked 0 hours	1-15	16-29	30-34	35-39	40	41-44	45-47	48	49-59	60+	Total	AV HOURS
Married													
Agriculture, forestry, fishing & hunting.....	1,980	3,507	2,771	1,016	2,547	2,656	893	787	1,113	3,991	9,459	30,721	43.569
Agriculture & services to agriculture..	1,861	3,199	2,361	925	2,456	2,433	612	668	1,113	3,793	8,638	28,061	43.531
forestry & logging, fishing & hunting.....	119	308	409	91	91	223	281	119	..	198	821	2,661	43.968
Mining.....	214	101	201	208	949	1,762	413	520	809	1,113	506	6,794	43.033
Manufacturing.....	2,583	2,257	4,693	5,667	16,055	15,938	4,023	4,656	1,606	5,759	2,891	66,126	37.796
Food, beverages and tobacco....	513	634	943	733	1,938	2,852	527	792	109	531	711	10,284	36.033
Metal products..	204	104	331	695	2,350	2,152	296	814	397	1,440	304	9,086	40.315
Other manufacturing..	1,866	1,519	3,420	4,239	11,767	10,933	3,200	3,049	1,100	3,787	1,876	46,756	37.694
Electricity, gas and water.....	702	91	303	321	2,630	1,883	407	104	430	182	89	7,142	34.912
Construction.....	2,073	2,532	2,377	2,150	3,130	8,066	1,649	2,260	591	2,900	2,834	30,561	36.616
Wholesale and retail trade...	3,490	8,056	7,731	2,316	6,076	13,484	5,479	4,289	1,728	6,174	6,690	65,513	36.381
Wholesale trade.....	880	1,843	1,980	412	2,776	6,170	1,948	1,562	385	2,474	1,233	21,666	37.406
Retail trade..	2,610	6,212	5,751	1,904	3,300	7,314	3,531	2,727	1,342	3,699	5,457	43,846	35.875
Transport and storage.....	1,661	825	1,303	1,116	2,476	3,409	1,003	1,178	629	2,236	2,133	17,970	38.625
Communication.....	973	..	1,126	1,387	3,321	941	303	220	107	205	..	8,584	31.137
Finance, property and business services.....	1,848	4,062	3,996	1,770	6,398	6,716	1,957	2,252	1,049	2,831	3,316	36,196	35.543
Public administration and defence....	1,231	692	1,163	1,353	5,492	2,077	1,259	198	..	590	496	14,551	33.391
Community services	5,263	9,072	18,017	7,318	16,920	10,618	3,134	2,965	1,636	5,345	3,270	83,558	31.205
Recreation, personal and other services..	1,110	5,425	5,300	1,540	1,712	2,698	828	875	741	1,492	2,580	24,301	31.077
Total all industries.....	23,127	36,620	48,981	26,162	67,705	70,248	21,347	20,305	10,440	32,818	34,263	392,017	35.657

See footnotes at end of table.

*** M03 ***



AGPS

MICROGRAPHICS BUREAU

26/10/88 LA R FORCE ESTIMATES - FEB 1987

GRP200 -

GRP200 TABLE E3 : EMPLOYED PERSONS, BY STATE OF USUAL RESIDENCE * SEX * MARITAL STATUS * INDUSTRY * HOURS WORKED, ON 1986 CENSUS BENCHMARKS, FEBRUARY 1987-Continued

Employed, S.A., Persons

	Worked 0 hours	1-15	16-29	30-34	35-39	40	41-44	45-47	48	49-59	60+	Total	AV HOURS
Not married													
Agriculture, forestry, fishing & hunting.....	676	2,411	1,114	636	815	1,078	341	198	300	2,336	3,471	13,375	39.926
Agriculture & services to agriculture..	575	2,198	954	427	669	974	341	198	300	2,244	2,964	11,842	39.503
Forestry & logging, fishing & hunting.....	101	213	160	209	145	104	92	508	1,532	43.199
Mining.....	190	..	104	116	767	439	229	97	..	246	251	2,437	39.515
Manufacturing.....	1,000	818	1,040	3,406	12,135	10,207	3,175	1,096	1,360	2,407	389	37,032	37.993
Food, beverages and tobacco....	206	429	394	633	973	1,373	314	289	215	321	..	5,148	34.324
Metal products..	200	..	464	216	1,314	1,559	632	..	522	348	..	5,255	38.289
Other manufacturing..	593	388	182	2,557	9,847	7,275	2,229	806	623	1,739	389	26,629	38.644
Electricity, gas and water.....	241	..	105	101	1,831	565	127	104	102	101	..	3,277	35.671
Construction.....	717	680	327	1,081	2,792	4,639	1,181	425	312	1,007	666	13,828	37.466
Wholesale and retail trade... Wholesale trade.....	1,939	9,615	3,312	2,955	6,539	11,838	4,631	1,789	322	1,265	3,020	47,222	32.315
Retail trade..	529	825	463	299	2,109	4,477	914	330	101	558	330	10,935	36.052
Transport and storage.....	1,410	8,790	2,849	2,656	4,430	7,360	3,717	1,459	221	707	2,689	36,287	31.189
Communication.....	303	129	404	218	2,939	1,300	200	454	396	417	500	7,260	39.647
Finance, property and business services.....	768	212	321	875	1,887	221	313	104	101	112	..	4,914	29.236
Public administration and defence....	1,397	1,403	971	1,655	6,731	4,397	537	422	217	623	543	18,897	33.567
Community services	317	109	301	1,031	3,516	1,390	..	104	101	304	104	7,277	35.576
Recreation, personal and other services..	2,295	2,760	3,281	4,797	10,882	6,527	2,011	1,370	879	1,929	944	37,676	33.857
Total all industries.....	547	3,855	2,504	1,835	1,596	3,845	767	1,144	306	1,292	824	18,515	31.518
Total all industries.....	10,388	21,992	13,784	18,705	52,428	46,445	13,513	7,309	4,394	12,039	10,712	211,709	34.869

See footnotes at end of table.

*** N03 ***



AGPS

MICROGRAPHICS BUREAU

26/10/88 LABOUR FORCE ESTIMATES - FEB 1987

GRP200 -

GRP200 TABLE E3 : EMPLOYED PERSONS, BY STATE OF USUAL RESIDENCE * SEX * MARITAL STATUS * INDUSTRY * HOURS WORKED,
ON 1986 CENSUS BENCHMARKS, FEBRUARY 1987-Continued

Employed, S.A., Persons

	Worked 0 hours	1-15	16-29	30-34	35-39	40	41-44	45-47	48	49-59	60+	Total	AV HOURS
Total													
Agriculture, forestry, fishing & hunting.....	2,656	5,918	3,885	1,652	3,362	3,734	1,234	985	1,413	6,328	12,930	44,096	42.464
Agriculture & services to agriculture..	2,436	5,397	3,315	1,352	3,126	3,407	953	866	1,413	6,037	11,601	39,903	42.336
Forestry & logging, fishing & hunting.....	220	521	570	299	236	328	281	119	..	290	1,329	4,193	43.687
Mining.....	403	101	305	323	1,715	2,200	642	617	809	1,359	758	9,232	42.105
Manufacturing.....	3,583	3,075	5,733	9,072	28,190	26,145	7,198	5,751	2,966	8,166	3,280	103,159	37.867
Food, beverages and tobacco....	719	1,064	1,337	1,366	2,911	4,225	841	1,081	324	852	711	15,432	35.463
Metal products..	404	104	795	911	3,664	3,711	928	814	918	1,788	304	14,341	39.573
Other manufacturing..	2,459	1,907	3,601	6,796	21,614	18,209	5,429	3,856	1,724	5,526	2,265	73,385	38.039
Electricity, gas and water.....	943	91	408	423	4,461	2,448	534	208	532	283	89	10,418	35.151
Construction.....	2,790	3,212	2,703	3,232	5,922	12,705	2,830	2,685	903	3,907	3,500	44,389	36.881
Wholesale and retail trade...	5,429	17,671	11,042	5,271	12,615	25,322	10,111	6,078	2,049	7,438	9,710	112,735	34.678
Wholesale trade.....	1,409	2,668	2,443	711	4,885	10,647	2,863	1,893	486	3,032	1,563	32,602	36.952
Retail trade..	4,020	15,002	8,599	4,559	7,730	14,674	7,248	4,185	1,563	4,406	8,146	80,133	33.753
Transport and storage.....	1,964	954	1,707	1,334	5,415	4,709	1,203	1,632	1,025	2,653	2,633	25,229	38.919
Communication.....	1,742	212	1,447	2,262	5,207	1,161	616	325	208	317	..	13,497	30.445
Finance, property and business services.....	3,245	5,465	4,968	3,425	13,129	11,113	2,494	2,674	1,266	3,454	3,859	55,093	34.865
Public administration and defence....	1,548	801	1,464	2,384	9,008	3,466	1,259	303	101	894	600	21,828	34.119
Community services	7,557	11,832	21,298	12,115	27,802	17,145	5,145	4,335	2,515	7,274	4,214	121,234	32.029
Recreation, personal and other services..	1,657	9,280	7,804	3,375	3,308	6,543	1,595	2,019	1,047	2,784	3,404	42,816	31.268
Total all industries.....	33,515	58,612	62,764	41,868	120,134	116,693	34,860	27,614	14,833	44,857	44,976	603,726	35.381

See footnotes at end of table.

*** 003 ***



AGPS

MICROGRAPHICS BUREAU

26/10/88 LABOUR FORCE ESTIMATES - FEB 1987

GRP200 -

GRP200 TABLE E3 : EMPLOYED PERSONS, BY STATE OF USUAL RESIDENCE * SEX * MARITAL STATUS * INDUSTRY * HOURS WORKED,
ON 1986 CENSUS BENCHMARKS, FEBRUARY 1987-Continued

Employed, W.A., Males

	Worked 0 hours	1-15	16-29	30-34	35-39	40	41-44	45-47	48	49-59	60+	Total	AV HOURS
Married													
Agriculture, forestry, fishing & hunting.....	1,717	364	863	873	1,131	3,183	756	1,378	671	4,817	9,100	24,853	51.025
Agriculture & services to agriculture..	1,717	364	755	603	1,043	3,054	507	1,378	553	4,138	8,624	22,736	50.909
Forestry & logging, fishing & hunting.....	108	270	88	129	248	..	119	680	477	2,118	52.272
Mining.....	530	450	931	1,487	1,922	3,421	896	1,859	1,288	2,039	1,536	16,360	42.250
Manufacturing.....	2,906	108	1,187	3,040	7,779	7,122	3,292	3,085	1,489	5,474	4,290	39,772	40.804
Food, beverages and tobacco....	604	108	109	443	862	1,203	686	218	..	889	218	5,341	37.733
Metal products..	1,058	..	440	993	1,651	1,177	564	642	409	1,735	1,035	9,701	39.258
Other manufacturing..	1,245	..	639	1,604	5,265	4,742	2,042	2,224	1,081	2,850	3,037	24,730	42.073
Electricity, gas and water.....	1,098	..	231	1,097	2,837	900	741	789	224	227	108	8,254	33.917
Construction.....	1,220	685	1,276	1,264	3,215	7,026	1,768	2,490	1,010	4,023	2,877	26,852	41.653
Wholesale and retail trade...	2,715	772	1,601	1,990	5,511	8,450	3,762	4,942	1,903	7,810	8,629	48,086	44.431
Wholesale trade.....	976	215	539	876	3,068	3,703	1,546	2,167	669	2,853	2,485	19,097	42.776
Retail trade..	1,740	556	1,062	1,114	2,443	4,747	2,216	2,775	1,234	4,958	6,144	28,989	45.521
Transport and storage.....	2,127	544	659	955	2,835	3,568	1,115	1,187	851	2,636	2,740	19,216	40.454
Communication....	326	108	112	1,317	2,112	760	98	225	323	267	151	5,799	35.487
Finance, property and business services.....	1,972	778	867	1,467	3,728	4,395	874	2,457	642	3,420	2,900	23,501	39.859
Public administration and defence....	884	..	108	972	3,216	1,957	923	626	352	672	268	9,977	36.835
Community services	2,146	546	1,477	2,171	6,564	7,502	2,021	1,982	995	3,813	2,762	31,980	39.299
Recreation, personal and other services..	456	563	450	1,101	859	1,316	98	527	304	932	2,800	9,406	45.668
Total all industries.....	18,097	4,918	9,762	17,734	41,709	49,600	16,344	21,547	10,053	36,130	38,162	264,055	42.002

See footnotes at end of table.

*** A04 ***



AGPS

MICROGRAPHICS BUREAU

26/10/88 LABOUR FORCE ESTIMATES - FEB 1987

GRP200 -

GRP200 TABLE E3 : EMPLOYED PERSONS, BY STATE OF USUAL RESIDENCE * SEX * MARITAL STATUS * INDUSTRY * HOURS WORKED, ON 1986 CENSUS BENCHMARKS, FEBRUARY 1987-Continued

Employed, W.A., Males

	Worked 0 hours	1-15	16-29	30-34	35-39	40	41-44	45-47	48	49-59	60+	Total	AV HOURS
Not married													
Agriculture, forestry, fishing & hunting.....	572	727	907	356	928	1,413	1,612	966	127	1,450	3,807	12,866	45.691
Agriculture & services to agriculture..	429	727	794	109	526	1,175	1,238	808	127	1,216	3,807	10,957	47.168
Forestry & logging, fishing & hunting.....	143	..	113	246	403	237	375	158	..	233	..	1,909	37.208
Mining.....	693	..	108	436	1,946	1,382	151	948	512	459	748	7,382	40.885
Manufacturing.....	931	307	1,525	1,320	5,509	3,583	3,230	1,409	1,008	1,334	1,600	21,757	39.350
Food, beverages and tobacco....	241	..	138	151	689	327	581	124	342	208	88	2,889	37.375
Metal products..	210	..	323	208	795	850	751	218	340	367	443	4,506	41.511
Other manufacturing..	480	307	1,063	961	4,024	2,406	1,898	1,067	327	760	1,069	14,362	39.070
Electricity, gas and water.....	1,029	537	394	108	88	..	360	..	2,516	38.547
Construction.....	221	432	972	1,796	1,928	3,632	1,107	649	677	1,304	1,131	13,847	39.998
Wholesale and retail trade...	1,848	4,997	1,922	1,295	3,560	6,033	2,392	2,080	692	2,881	2,170	29,871	34.230
Wholesale trade.....	571	629	539	437	1,367	1,996	886	648	116	884	259	8,332	36.012
Retail trade..	1,277	4,369	1,383	858	2,193	4,038	1,506	1,432	576	1,997	1,910	21,539	33.541
Transport and storage.....	1,045	477	289	761	1,043	1,134	698	321	371	458	1,053	7,652	36.083
Communication.....	108	113	1,136	151	108	..	113	..	98	1,826	37.992
Finance, property and business services.....	1,113	324	514	320	3,084	1,994	449	433	443	1,245	966	10,884	37.504
Public administration and defence....	216	..	243	681	2,586	632	..	113	108	4,578	35.416
Community services	1,764	326	1,473	1,313	2,537	2,153	790	794	459	1,023	549	13,180	33.355
Recreation, personal and other services.	111	2,303	665	328	980	2,055	669	228	108	205	440	8,092	30.543
Total all industries.....	8,623	9,894	8,617	9,747	25,774	24,555	11,314	8,028	4,511	10,717	12,670	134,451	37.350

See footnotes at end of table.

*** B04 ***



AGPS

MICROGRAPHICS BUREAU

26/10/88 LABOUR FORCE ESTIMATES - FEB 1987

GRP200 -

GRP200 TABLE E3 : EMPLOYED PERSONS, BY STATE OF USUAL RESIDENCE * SEX * MARITAL STATUS * INDUSTRY * HOURS WORKED,
ON 1986 CENSUS BENCHMARKS, FEBRUARY 1987-Continued

Employed, W.A., Males

	Worked 0 hours	1-15	16-29	30-34	35-39	40	41-44	45-47	48	49-59	60+	Total	AV HOURS
Total													
Agriculture, forestry, fishing & hunting.....	2,289	1,090	1,770	1,228	2,059	4,596	2,368	2,344	799	6,267	12,907	37,719	49.206
Agriculture & services to agriculture..	2,146	1,090	1,549	712	1,568	4,229	1,745	2,186	680	5,354	12,431	33,692	49.693
Forestry & logging, fishing & hunting.....	143	..	221	516	491	367	623	158	119	913	477	4,026	45.130
Mining.....	1,223	450	1,039	1,923	3,868	4,803	1,047	2,806	1,799	2,498	2,284	23,742	41.826
Manufacturing.....	3,837	415	2,712	4,360	13,287	10,705	6,523	4,494	2,498	6,808	5,890	61,529	40.290
Food, beverages and tobacco....	845	108	247	594	1,552	1,530	1,267	342	342	1,096	306	8,230	37.608
Metal products..	1,268	..	763	1,201	2,446	2,027	1,315	860	748	2,102	1,478	14,208	39.973
Other manufacturing..	1,725	307	1,702	2,566	9,290	7,148	3,940	3,291	1,407	3,610	4,106	39,091	40.970
Electricity, gas and water.....	1,098	..	231	2,126	3,375	1,294	849	877	224	586	108	10,770	34.999
Construction.....	1,441	1,116	2,247	3,060	5,143	10,658	2,875	3,138	1,688	5,326	4,007	40,700	41.090
Wholesale and retail trade... Wholesale trade.....	4,564	5,769	3,523	3,286	9,071	14,483	6,154	7,022	2,595	10,691	10,798	77,957	40.522
Retail trade..	1,547	844	1,079	1,313	4,435	5,698	2,432	2,816	785	3,736	2,744	27,429	40.721
Retail trade..	3,017	4,925	2,445	1,973	4,636	8,785	3,722	4,206	1,810	6,955	8,054	50,528	40.414
Transport and storage.....	3,172	1,022	948	1,716	3,878	4,701	1,813	1,508	1,222	3,094	3,794	26,868	39.209
Communication.....	434	108	112	1,430	3,248	911	206	225	436	267	249	7,625	36.087
Finance, property and business services.....	3,085	1,102	1,381	1,786	6,812	6,389	1,323	2,890	1,085	4,665	3,866	34,385	39.114
Public administration and defence....	1,100	..	350	1,652	5,803	2,588	923	739	352	672	376	14,555	36.389
Community services	3,909	873	2,949	3,484	9,101	9,655	2,812	2,776	1,453	4,836	3,311	45,161	37.564
Recreation, personal and other services..	567	2,866	1,115	1,429	1,839	3,371	766	756	412	1,137	3,240	17,498	38.673
Total all industries.....	26,719	14,812	18,379	27,482	67,483	74,155	27,658	29,576	14,564	46,848	50,831	398,506	40.432

See footnotes at end of table.

*** C04 ***



AGPS

MICROGRAPHICS BUREAU

26/10/88 LABOUR FORCE ESTIMATES - FEB 1987

GRP200 -

GRP200 TABLE E3 : EMPLOYED PERSONS, BY STATE OF USUAL RESIDENCE * SEX * MARITAL STATUS * INDUSTRY * HOURS WORKED, ON 1986 CENSUS BENCHMARKS, FEBRUARY 1987-Continued

Employed, W.A., Females

	Worked 0 hours	1-15	16-29	30-34	35-39	40	41-44	45-47	48	49-59	60+	Total	AV HOURS
Married													
Agriculture, forestry, fishing & hunting.....	1,951	3,771	1,784	743	718	464	467	99	..	781	1,464	12,242	25.737
Agriculture & services to agriculture..	1,951	3,650	1,784	743	613	464	467	99	..	781	1,464	12,017	25.838
Forestry & logging, fishing & hunting.....	..	121	105	225	20.384
Mining.....	200	228	242	472	598	747	250	104	137	2,978	33.623
Manufacturing.....	525	1,728	2,824	1,124	2,163	1,253	219	242	109	10,186	26.440
Food, beverages and tobacco....	105	336	561	351	426	455	105	..	2,340	29.065
Metal products..	108	209	223	129	318	109	115	137	..	1,348	26.402
Other manufacturing..	312	1,183	2,039	643	1,419	689	104	109	6,498	25.503
Electricity, gas and water.....	..	218	106	206	530	28.300
Construction.....	299	2,537	960	203	466	307	348	204	..	299	..	5,625	20.147
Wholesale and retail trade...	2,876	7,830	8,785	2,610	4,265	3,552	1,838	2,294	137	2,656	1,694	38,535	28.318
Wholesale trade.....	216	1,773	1,013	522	1,178	1,094	435	549	..	462	221	7,463	30.018
Retail trade..	2,660	6,057	7,772	2,088	3,087	2,457	1,404	1,744	137	2,194	1,473	31,073	27.909
Transport and storage.....	137	1,151	528	..	764	481	..	115	109	105	294	3,683	28.677
Communication.....	203	350	338	223	221	371	1,707	24.799
Finance, property and business services.....	1,537	4,760	2,659	881	3,100	2,568	956	210	106	357	530	17,665	25.731
Public administration and defence....	433	440	209	218	1,351	538	334	102	3,624	30.776
Community services	4,432	9,204	12,830	3,716	6,337	7,063	762	1,058	542	1,169	742	47,855	25.238
Recreation, personal and other services.	1,532	5,486	3,950	693	1,619	1,377	847	..	460	647	1,141	17,752	25.312
Total all industries.....	14,128	37,704	35,109	10,882	21,707	18,927	6,021	4,084	1,354	6,255	6,212	162,382	26.328

See footnotes at end of table.

*** D04 ***



AGPS

MICROGRAPHICS BUREAU

26/10/88 LABOUR FORCE ESTIMATES - FEB 1987

GRP200 -

GRP200 TABLE E3 : EMPLOYED PERSONS, BY STATE OF USUAL RESIDENCE * SEX * MARITAL STATUS * INDUSTRY * HOURS WORKED,
ON 1986 CENSUS BENCHMARKS, FEBRUARY 1987-Continued

Employed, W.A., Females

	Worked 0 hours	1-15	16-29	30-34	35-39	40	41-44	45-47	48	49-59	60+	Total	AV HOURS
Not married													
Agriculture, forestry, fishing & hunting.....	93	444	208	..	435	129	93	100	466	1,968	39.778
Agriculture & services to agriculture..	93	444	208	..	197	129	93	100	466	1,730	40.286
Forestry & logging, fishing & hunting.....	238	238	36.088
Mining.....	222	..	223	121	845	227	106	..	130	1,875	32.191
Manufacturing.....	210	530	218	429	1,616	2,302	639	99	104	327	..	6,475	35.353
Food, beverages and tobacco....	108	211	112	..	324	108	109	973	25.514
Metal products..	..	113	107	548	213	221	..	1,202	40.483
Other manufacturing..	102	207	106	429	1,184	1,646	317	99	104	106	..	4,301	36.145
Electricity, gas and water.....	309	115	129	104	657	36.494
Construction.....	416	..	107	107	630	39.508
Wholesale and retail trade...	1,553	9,152	2,975	2,049	6,105	5,074	1,863	756	329	450	831	31,138	27.318
Wholesale trade.....	197	438	99	463	1,724	874	244	108	..	108	201	4,458	35.387
Retail trade..	1,355	8,715	2,876	1,586	4,380	4,201	1,619	648	329	342	630	26,681	25.970
Transport and storage.....	102	228	219	..	1,405	221	318	2,493	32.735
Communication.....	109	103	107	331	107	206	..	964	37.155
Finance, property and business services.....	721	1,459	892	932	5,262	2,915	962	432	..	635	328	14,539	33.787
Public administration and defence....	312	104	208	104	2,147	214	222	..	219	3,312	32.421
Community services	1,762	1,926	2,992	2,421	6,131	7,520	1,923	716	219	1,200	966	27,775	33.625
Recreation, personal and other services.	635	3,256	2,426	424	879	2,313	843	443	102	1,060	408	12,787	27.763
Total all industries.....	5,719	17,100	10,362	6,892	25,464	21,376	7,288	2,554	885	3,977	2,999	104,613	31.277

See footnotes at end of table.

*** E04 ***



AGPS

MICROGRAPHICS BUREAU

26/10/88 LABOUR FORCE ESTIMATES - FEB 1987

GRP200 -

GRP200 TABLE E3 : EMPLOYED PERSONS, BY STATE OF USUAL RESIDENCE * SEX * MARITAL STATUS * INDUSTRY * HOURS WORKED,
ON 1986 CENSUS BENCHMARKS, FEBRUARY 1987-Continued

Employed, W.A., Females

	Worked 0 hours	1-15	16-29	30-34	35-39	40	41-44	45-47	48	49-59	60+	Total	AV HOURS
Total													
Agriculture, forestry, fishing & hunting.....	2,044	4,215	1,992	743	1,153	593	559	99	..	881	1,931	14,210	27.682
Agriculture & services to agriculture..	2,044	4,094	1,992	743	810	593	559	99	..	881	1,931	13,747	27.656
Forestry & logging, fishing & hunting.....	..	121	343	463	28.451
Mining.....	422	228	465	593	1,443	975	356	104	130	..	137	4,853	33.070
Manufacturing.....	735	2,258	3,042	1,553	3,779	3,555	858	99	104	569	109	16,661	29.904
Food, beverages and tobacco...	213	548	673	351	751	564	109	105	..	3,313	28.022
Metal products..	108	321	223	129	425	657	328	358	..	2,550	33.038
Other manufacturing..	414	1,389	2,145	1,072	2,603	2,334	422	99	104	106	109	10,798	29.741
Electricity, gas and water.....	..	218	..	309	221	335	104	1,187	32.835
Construction.....	299	2,537	960	203	882	307	455	311	..	299	..	6,255	22.098
Wholesale and retail trade...	4,429	16,982	11,760	4,659	10,370	8,626	3,702	3,050	467	3,106	2,525	69,674	27.871
Wholesale trade.....	414	2,210	1,112	985	2,902	1,968	679	658	..	570	422	11,920	32.026
Retail trade..	4,015	14,772	10,648	3,674	7,467	6,658	3,023	2,392	467	2,535	2,103	57,754	27.013
Transport and storage.....	239	1,379	747	..	2,169	701	318	115	109	105	294	6,176	30.315
Communication.....	313	350	338	326	328	702	107	206	..	2,670	29.258
Finance, property and business services.....	2,259	6,219	3,551	1,813	8,362	5,484	1,918	642	106	992	857	32,203	29.368
Public administration and defence....	746	544	417	322	3,498	752	556	102	6,936	31.562
Community services	6,194	11,130	15,823	6,136	12,468	14,583	2,685	1,774	761	2,368	1,707	75,630	28.318
Recreation, personal and other services..	2,168	8,742	6,376	1,116	2,498	3,689	1,690	443	561	1,707	1,549	30,539	26.338
Total all industries.....	19,847	54,804	45,471	17,774	47,170	40,302	13,308	6,637	2,239	10,232	9,211	266,995	28.267

See footnotes at end of table.

*** F04 ***



AGPS

MICROGRAPHICS BUREAU

26/10/88 LABOUR FORCE ESTIMATES - FEB 1987

GRP200 -

GRP200 TABLE E3 : EMPLOYED PERSONS, BY STATE OF USUAL RESIDENCE * SEX * MARITAL STATUS * INDUSTRY * HOURS WORKED,
ON 1986 CENSUS BENCHMARKS, FEBRUARY 1987-Continued

Employed, W.A., Persons

	Worked 0 hours	1-15	16-29	30-34	35-39	40	41-44	45-47	48	49-59	60+	Total	AV HOURS
Married													
Agriculture, forestry, fishing & hunting.....	3,669	4,134	2,647	1,616	1,848	3,647	1,222	1,477	671	5,599	10,564	37,096	42.680
Agriculture & services to agriculture..	3,669	4,014	2,539	1,346	1,656	3,518	974	1,477	553	4,919	10,088	34,753	42.240
Forestry & logging, fishing & hunting.....	..	121	108	270	193	129	248	..	119	680	477	2,343	49.205
Mining.....	730	678	1,173	1,959	2,520	4,168	1,146	1,963	1,288	2,039	1,673	19,338	40.921
Manufacturing.....	3,431	1,836	4,011	4,164	9,941	8,375	3,511	3,085	1,489	5,715	4,399	49,958	37.875
Food, beverages and tobacco....	709	444	671	794	1,289	1,659	686	218	..	993	218	7,681	35.093
Metal products..	1,166	209	663	1,122	1,968	1,285	678	642	409	1,872	1,035	11,050	37.690
Other manufacturing..	1,557	1,183	2,678	2,247	6,684	5,431	2,146	2,224	1,081	2,850	3,146	31,227	38.625
Electricity, gas and water.....	1,098	218	231	1,097	2,944	1,106	741	789	224	227	108	8,784	33.578
Construction.....	1,519	3,222	2,236	1,467	3,680	7,334	2,116	2,694	1,010	4,322	2,877	32,477	37.928
Wholesale and retail trade...	5,592	8,601	10,386	4,600	9,776	12,001	5,600	7,236	2,040	10,466	10,322	86,621	37.263
Wholesale trade.....	1,192	1,988	1,552	1,398	4,246	4,797	1,981	2,717	669	3,315	2,705	26,559	39.191
Retail trade..	4,399	6,613	8,834	3,202	5,530	7,204	3,620	4,519	1,372	7,151	7,617	60,062	36.410
Transport and storage.....	2,264	1,695	1,187	955	3,599	4,048	1,115	1,302	960	2,741	3,034	22,899	38.560
Communication.....	529	458	451	1,541	2,333	1,130	98	225	323	267	151	7,505	33.057
Finance, property and business services.....	3,509	5,538	3,526	2,348	6,828	6,964	1,830	2,667	748	3,777	3,430	41,165	33.797
Public administration and defence....	1,317	440	317	1,189	4,567	2,495	1,257	626	352	672	370	13,601	35.220
Community services	6,578	9,751	14,307	5,887	12,901	14,566	2,783	3,040	1,536	4,982	3,504	79,835	30.871
Recreation, personal and other services.	1,989	6,049	4,399	1,794	2,478	2,693	945	527	764	1,579	3,941	27,158	32.362
Total all industries.....	32,225	42,622	44,871	28,616	63,415	68,527	22,365	25,631	11,406	42,386	44,374	426,437	36.033

See footnotes at end of table.

*** G04 ***



AGPS

MICROGRAPHICS BUREAU

26/10/88 LABOUR FORCE ESTIMATES - FEB 1987

GRP200 -

GRP200 TABLE E3 : EMPLOYED PERSONS, BY STATE OF USUAL RESIDENCE * SEX * MARITAL STATUS * INDUSTRY * HOURS WORKED,
ON 1986 CENSUS BENCHMARKS, FEBRUARY 1987-Continued

Employed, W.A., Persons

	Worked 0 hours	1-15	16-29	30-34	35-39	40	41-44	45-47	48	49-59	60+	Total	AV HOURS
Not married													
Agriculture, forestry, fishing & hunting.....	665	1,171	1,114	356	1,364	1,542	1,705	966	127	1,549	4,274	14,834	44.906
Agriculture & services to agriculture..	522	1,171	1,002	109	723	1,304	1,330	808	127	1,316	4,274	12,687	46.230
Forestry & logging, fishing & hunting.....	143	..	113	246	641	237	375	158	..	233	..	2,147	37.084
Mining.....	915	..	331	557	2,791	1,609	257	948	642	459	748	9,257	39.124
Manufacturing.....	1,141	837	1,743	1,749	7,125	5,885	3,869	1,508	1,113	1,662	1,600	28,232	38.434
Food, beverages and tobacco....	349	211	250	151	1,014	435	690	124	342	208	88	3,862	34.388
Metal products..	210	113	323	208	903	1,398	964	218	340	588	443	5,708	41.294
Other manufacturing..	581	513	1,169	1,390	5,208	4,052	2,215	1,166	431	866	1,069	18,662	38.396
Electricity, gas and water.....	1,339	652	523	212	88	..	360	..	3,173	38.122
Construction.....	221	432	972	1,796	2,344	3,632	1,214	755	677	1,304	1,131	14,478	39.977
Wholesale and retail trade...	3,401	14,150	4,897	3,345	9,665	11,108	4,255	2,836	1,022	3,331	3,001	61,009	30.702
Wholesale trade.....	768	1,066	639	900	3,092	2,869	1,130	757	116	992	460	12,790	35.794
Retail trade..	2,632	13,083	4,258	2,445	6,573	8,238	3,125	2,079	906	2,339	2,540	48,219	29.352
Transport and storage.....	1,147	706	509	761	2,448	1,355	1,017	321	371	458	1,053	10,145	35.260
Communication.....	218	216	1,243	482	215	..	113	206	98	2,790	37.703
Finance, property and business services.....	1,835	1,783	1,407	1,252	8,345	4,910	1,410	865	443	1,880	1,293	25,423	35.378
Public administration and defence....	528	104	450	785	4,734	846	222	113	108	7,890	34.159
Community services	3,525	2,252	4,465	3,734	8,668	9,673	2,713	1,510	678	2,223	1,515	40,956	33.538
Recreation, personal and other services..	746	5,559	3,091	751	1,859	4,368	1,511	671	210	1,265	848	20,879	28.840
Total all industries.....	14,341	26,994	18,979	16,639	51,237	45,930	18,602	10,582	5,376	14,694	15,668	239,064	34.692

See footnotes at end of table.

*** H04 ***



AGPS

MICROGRAPHICS BUREAU

26/10/88 LABOUR FORCE ESTIMATES - FEB 1987

GRP200 -

GRP200 TABLE E3 : EMPLOYED PERSONS, BY STATE OF USUAL RESIDENCE * SEX * MARITAL STATUS * INDUSTRY * HOURS WORKED,
ON 1986 CENSUS BENCHMARKS, FEBRUARY 1987-Continued

Employed, W.A., Persons

	Worked 0 hours	1-15	16-29	30-34	35-39	40	41-44	45-47	48	49-59	60+	Total	AV HOURS
Total													
Agriculture, forestry, fishing & hunting.....	4,334	5,306	3,762	1,972	3,212	5,189	2,928	2,443	799	7,148	14,838	51,929	43.316
Agriculture & services to agriculture..	4,190	5,185	3,541	1,456	2,379	4,822	2,304	2,285	680	6,235	14,361	47,439	43.307
Forestry & logging, fishing & hunting.....	143	121	221	516	833	367	623	158	119	913	477	4,490	43.409
Mining.....	1,645	678	1,504	2,516	5,312	5,777	1,403	2,911	1,930	2,498	2,422	28,595	40.340
Manufacturing.....	4,572	2,673	5,754	5,912	17,066	14,260	7,380	4,593	2,602	7,377	5,999	78,190	38.077
Food, beverages and tobacco....	1,058	656	921	945	2,302	2,094	1,376	342	342	1,201	306	11,543	34.857
Metal products..	1,376	321	986	1,330	2,871	2,684	1,643	860	748	2,460	1,478	16,758	38.918
Other manufacturing..	2,138	1,696	3,847	3,637	11,893	9,482	4,362	3,390	1,512	3,716	4,215	49,889	38.540
Electricity, gas and water.....	1,098	218	231	2,436	3,596	1,629	953	877	224	586	108	11,957	34.784
Construction.....	1,740	3,654	3,208	3,264	6,025	10,966	3,330	3,449	1,688	5,626	4,007	46,955	38.560
Wholesale and retail trade...	8,992	22,751	15,284	7,945	19,441	23,109	9,856	10,072	3,062	13,797	13,323	147,630	34.551
Wholesale trade.....	1,961	3,054	2,191	2,298	7,337	7,667	3,111	3,473	785	4,307	3,166	39,349	38.087
Retail trade..	7,032	19,697	13,093	5,647	12,103	15,442	6,745	6,598	2,277	9,490	10,157	108,281	33.267
Transport and storage.....	3,411	2,401	1,696	1,716	6,047	5,403	2,132	1,623	1,331	3,198	4,087	33,044	37.547
Communication....	746	458	451	1,757	3,576	1,612	313	225	436	473	249	10,295	34.316
Finance, property and business services.....	5,344	7,321	4,932	3,599	15,174	11,873	3,241	3,532	1,191	5,656	4,723	66,588	34.401
Public administration and defence....	1,845	544	767	1,974	9,301	3,340	1,479	739	352	672	478	21,491	34.831
Community services	10,103	12,003	18,772	9,621	21,569	24,238	5,496	4,550	2,215	7,205	5,019	120,791	31.775
Recreation, personal and other services..	2,735	11,608	7,491	2,545	4,337	7,060	2,456	1,199	974	2,844	4,789	48,037	30.831
Total all industries.....	46,566	69,616	63,850	45,256	114,653	114,457	40,967	36,213	16,803	57,080	60,042	665,501	35.552

See footnotes at end of table.

*** I04 ***



AGPS

MICROGRAPHICS BUREAU

26/10/88 LABOUR FORCE ESTIMATES - FEB 1987

GRP200 -

GRP200 TABLE E3 : EMPLOYED PERSONS, BY STATE OF USUAL RESIDENCE * SEX * MARITAL STATUS * INDUSTRY * HOURS WORKED,
ON 1986 CENSUS BENCHMARKS, FEBRUARY 1987-Continued

Employed, Tas., Males

	Worked 0 hours	1-15	16-29	30-34	35-39	40	41-44	45-47	48	49-59	60+	Total	AV HOURS
Married													
Agriculture, forestry, fishing & hunting.....	784	192	320	203	422	1,396	192	299	..	572	2,816	7,195	48.976
Agriculture & services to agriculture..	718	192	198	..	142	1,250	..	209	..	497	2,172	5,468	49.025
Forestry & logging, fishing & hunting.....	65	..	122	203	280	146	192	74	644	1,727	48.820
Mining.....	369	..	160	284	276	140	290	65	1,583	31.991
Manufacturing.....	1,961	228	1,110	2,327	2,393	3,742	994	505	771	1,427	1,000	16,458	35.387
Food, beverages and tobacco....	218	..	292	399	151	1,034	175	297	..	544	425	3,535	40.125
Metal products..	831	..	358	422	479	995	146	..	337	398	88	4,054	31.693
Other manufacturing..	911	228	461	1,505	1,763	1,714	672	208	434	486	488	8,869	35.187
Electricity, gas and water.....	1,006	..	303	1,383	501	374	161	71	..	88	174	4,062	28.385
Construction.....	633	..	335	1,302	681	2,324	228	444	..	811	421	7,180	37.583
Wholesale and retail trade....	1,570	271	422	1,494	1,636	2,711	843	878	134	1,954	2,119	14,032	39.864
Wholesale trade.....	713	63	122	470	756	1,392	560	449	..	701	958	6,183	39.745
Retail trade..	857	208	300	1,023	880	1,319	283	429	134	1,254	1,162	7,849	39.958
Transport and storage.....	958	67	351	376	921	1,220	325	236	67	340	1,105	5,966	38.051
Communication.....	126	..	320	527	260	126	74	1,433	29.410
Finance, property and business services.....	454	133	340	868	728	839	348	446	..	589	543	5,289	37.371
Public administration and defence....	793	61	488	842	640	470	269	194	..	72	310	4,138	31.839
Community services	3,834	396	521	488	1,346	1,018	67	268	562	513	587	9,598	24.426
Recreation, personal and other services..	259	..	523	399	496	665	145	165	63	645	419	3,779	40.704
Total all industries.....	12,746	1,348	5,193	10,491	10,024	15,162	3,647	3,505	1,737	7,301	9,561	80,713	36.137

See footnotes at end of table.

*** J04 ***



AGPS

MICROGRAPHICS BUREAU

26/10/88 LABOUR FORCE ESTIMATES - FEB 1987

GRP200 -

GRP200 TABLE E3 : EMPLOYED PERSONS, BY STATE OF USUAL RESIDENCE * SEX * MARITAL STATUS * INDUSTRY * HOURS WORKED, ON 1986 CENSUS BENCHMARKS, FEBRUARY 1987-Continued

Employed, Tas., Males

	Worked 0 hours	1-15	16-29	30-34	35-39	40	41-44	45-47	48	49-59	60+	Total	AV HOURS
Not married													
Agriculture, forestry, fishing & hunting.....	221	..	59	139	52	1,070	111	290	1,018	2,959	48.135
Agriculture & services to agriculture..	103	604	111	227	784	1,829	51.893
Forestry & logging, fishing & hunting.....	118	..	59	139	52	466	63	234	1,130	42.054
Mining.....	175	47	..	65	191	103	581	23.239
Manufacturing.....	376	137	365	1,828	1,143	2,105	473	63	117	825	63	7,496	36.285
Food, beverages and tobacco....	160	88	..	493	103	337	74	..	59	217	..	1,530	33.536
Metal products..	65	50	117	474	396	551	113	..	59	366	63	2,254	38.207
Other manufacturing..	151	..	248	861	644	1,217	286	63	..	242	..	3,713	36.251
Electricity, gas and water.....	56	..	120	599	56	56	887	29.873
Construction.....	232	..	378	507	447	496	236	252	..	59	74	2,680	33.626
Wholesale and retail trade... Wholesale	534	802	1,105	535	598	2,509	525	252	221	460	411	7,953	33.846
trade.....	222	..	335	124	102	947	71	166	..	1,967	33.809
Retail trade..	312	802	770	411	496	1,562	454	252	221	294	411	5,985	33.858
Transport and storage.....	179	117	59	558	320	593	74	114	63	..	65	2,142	33.746
Communication.....	75	69	204	193	88	168	65	863	28.063
Finance, property and business services.....	269	116	252	630	402	406	2,075	27.911
Public administration and defence....	63	..	176	473	134	159	146	74	1,224	32.261
Community services	441	246	358	695	124	449	63	184	223	132	237	3,152	31.852
Recreation, personal and other services..	103	432	291	327	115	353	50	124	72	63	204	2,133	32.198
Total all industries.....	2,722	1,966	3,367	6,550	3,669	8,467	1,632	1,063	808	1,829	2,073	34,146	34.462

See footnotes at end of table.

*** K04 ***



AGPS

MICROGRAPHICS BUREAU

26/10/88 LABOUR FORCE ESTIMATES - FEB 1987

GRP200 -

GRP200 TABLE E3 : EMPLOYED PERSONS, BY STATE OF USUAL RESIDENCE * SEX * MARITAL STATUS * INDUSTRY * HOURS WORKED,
ON 1986 CENSUS BENCHMARKS, FEBRUARY 1987-Continued

Employed, Tas., Males

	Worked 0 hours	1-15	16-29	30-34	35-39	40	41-44	45-47	48	49-59	60+	Total	AV HOURS
Total													
Agriculture, forestry, fishing & hunting.....	1,004	192	378	341	474	2,466	192	299	111	861	3,834	10,154	48.731
Agriculture & services to agriculture..	821	192	198	..	142	1,854	..	299	111	724	2,957	7,297	49.744
Forestry & logging, fishing & hunting.....	183	..	181	341	333	612	192	138	878	2,857	46.143
Mining.....	544	47	160	349	191	379	140	290	65	2,164	29.640
Manufacturing.....	2,337	365	1,475	4,155	3,536	5,848	1,467	568	889	2,252	1,063	23,954	35.668
Food, beverages and tobacco....	378	88	292	893	254	1,371	249	297	59	760	425	5,064	38.135
Metal products..	897	50	474	895	875	1,546	260	..	396	764	151	6,308	34.020
Other manufacturing..	1,063	228	709	2,367	2,407	2,931	958	271	434	728	488	12,582	35.501
Electricity, gas and water.....	1,062	..	423	1,982	557	430	161	71	..	88	174	4,948	28.652
Construction.....	864	..	713	1,810	1,128	2,820	464	697	..	870	495	9,860	36.508
Wholesale and retail trade...	2,104	1,073	1,527	2,029	2,233	5,220	1,368	1,130	355	2,415	2,531	21,985	37.687
Wholesale trade.....	935	63	457	595	858	2,339	630	449	..	867	958	8,150	38.312
Retail trade..	1,169	1,010	1,070	1,434	1,376	2,881	738	681	355	1,548	1,573	13,835	37.319
Transport and storage.....	1,136	184	410	934	1,241	1,813	400	350	130	340	1,171	8,108	36.913
Communication.....	201	69	525	720	348	294	140	2,296	28.904
Finance, property and business services.....	723	249	592	1,499	1,130	1,245	348	446	..	589	543	7,364	34.705
Public administration and defence....	856	61	664	1,314	774	629	415	267	..	72	310	5,362	31.935
Community services	4,274	642	879	1,183	1,470	1,467	130	451	785	645	824	12,750	26.262
Recreation, personal and other services..	362	430	814	726	611	1,018	195	289	135	708	623	5,912	37.635
Total all industries.....	15,468	3,314	8,560	17,041	13,693	23,628	5,279	4,567	2,545	9,130	11,634	114,859	35.639

See footnotes at end of table.

*** L04 ***



AGPS

MICROGRAPHICS BUREAU

26/10/88 LABOUR FORCE ESTIMATES - FEB 1987

GRP200 -

GRP200 TABLE E3 : EMPLOYED PERSONS, BY STATE OF USUAL RESIDENCE * SEX * MARITAL STATUS * INDUSTRY * HOURS WORKED,
ON 1986 CENSUS BENCHMARKS, FEBRUARY 1987-Continued

Employed, Tas., Females

	Worked 0 hours	1-15	16-29	30-34	35-39	40	41-44	45-47	48	49-59	60+	Total	AV HOURS
Married													
Agriculture, forestry, fishing & hunting.....	197	755	581	361	263	65	136	395	2,753	28.712
Agriculture & services to agriculture..	197	690	445	361	197	65	136	395	2,486	29.779
Forestry & logging, fishing & hunting.....	..	65	136	..	66	267	18.769
Mining.....	72	57	55	184	11.674
Manufacturing.....	344	269	1,043	488	687	324	72	..	197	60	..	3,485	26.979
Food, beverages and tobacco....	199	..	450	273	201	197	72	..	63	1,456	26.970
Metal products..	65	..	80	145	29.877
Other manufacturing..	146	269	528	214	407	127	134	60	..	1,884	26.764
Electricity, gas and water.....	63	187	149	60	138	..	597	36.566
Construction.....	63	707	290	57	..	121	72	57	..	1,367	18.089
Wholesale and retail trade...	1,130	1,974	1,704	1,032	768	868	397	190	..	265	327	8,656	24.452
Wholesale trade.....	256	190	401	512	197	207	65	1,830	25.506
Retail trade..	874	1,783	1,303	520	571	661	397	190	..	265	262	6,826	24.170
Transport and storage.....	186	190	128	..	77	197	778	18.463
Communication.....	268	134	120	72	594	30.051
Finance, property and business services.....	364	909	908	455	654	59	88	129	3,565	21.894
Public administration and defence....	77	279	728	546	438	60	..	2,127	26.756
Community services	4,551	2,323	2,405	1,728	952	1,421	120	57	65	213	66	13,901	17.819
Recreation, personal and other services.	584	1,420	1,565	380	187	410	59	196	..	65	203	5,271	22.098
Total all industries.....	7,631	9,083	9,620	5,369	4,350	3,532	809	572	327	993	991	43,278	22.293

See footnotes at end of table.

*** MD4 ***



AGPS

MICROGRAPHICS BUREAU

26/10/88 LABOUR FORCE ESTIMATES - FEB 1987

GRP200 -

GRP200 TABLE E3 : EMPLOYED PERSONS, BY STATE OF USUAL RESIDENCE * SEX * MARITAL STATUS * INDUSTRY * HOURS WORKED,
ON 1986 CENSUS BENCHMARKS, FEBRUARY 1987-Continued

Employed, Tas., Females

	Worked 0 hours	1-15	16-29	30-34	35-39	40	41-44	45-47	48	49-59	60+	Total	AV HOURS
Not married													
Agriculture, forestry, fishing & hunting.....	72	55	201	64	..	59	59	65	576	27.379
Agriculture & services to agriculture..	72	55	201	64	..	59	59	65	576	27.379
Forestry & logging, fishing & hunting.....
Mining.....
Manufacturing.....	396	378	55	288	754	348	55	149	2,424	26.498
Food, beverages and tobacco....	194	198	55	147	203	145	943	22.936
Metal products..	60	60	..
Other manufacturing..	142	180	..	141	550	203	55	149	1,422	29.971
Electricity, gas and water.....	55	55	32.000
Construction.....	55	67	123	29.186
Wholesale and retail trade...	397	1,509	917	798	771	1,771	676	69	123	222	..	7,253	28.218
Wholesale trade.....	..	62	..	294	..	391	65	62	..	874	36.171
Retail trade..	397	1,448	917	504	771	1,380	611	69	123	160	..	6,379	27.129
Transport and storage.....	135	229	57	72	63	557	39.229
Communication.....	77	80	89	65	310	26.695
Finance, property and business services.....	..	266	60	1,113	928	246	2,613	31.221
Public administration and defence....	132	..	421	308	256	168	57	72	1,415	33.866
Community services	1,522	525	634	851	933	1,549	121	185	139	179	72	6,712	26.395
Recreation, personal and other services..	64	555	945	497	739	668	69	60	..	400	180	4,176	31.206
Total all industries.....	2,660	3,289	3,289	4,189	4,699	4,999	994	463	262	918	452	26,213	28.882

See footnotes at end of table.

*** N04 ***



AGPS

MICROGRAPHICS BUREAU

26/10/88 LABOUR FORCE ESTIMATES - FEB 1987

GRP200 -

GRP200 TABLE E3 : EMPLOYED PERSONS, BY STATE OF USUAL RESIDENCE * SEX * MARITAL STATUS * INDUSTRY * HOURS WORKED,
ON 1986 CENSUS BENCHMARKS, FEBRUARY 1987-Continued

Employed, Tas., Females

	Worked 0 hours	1-15	16-29	30-34	35-39	40	41-44	45-47	48	49-59	60+	Total	AV HOURS
Total													
Agriculture, forestry, fishing & hunting.....	269	810	782	425	263	59	65	195	460	3,330	28.481
Agriculture & services to agriculture..	269	745	646	425	197	59	65	195	460	3,063	29.327
Forestry & logging, fishing & hunting.....	..	65	136	..	66	267	18.769
Mining.....	72	57	55	184	11.674
Manufacturing.....	740	647	1,098	776	1,441	672	128	149	197	60	..	5,909	26.782
Food, beverages and tobacco....	393	198	505	420	404	342	72	..	63	2,399	25.384
Metal products..	60	..	65	..	80	205	21.166
Other manufacturing..	288	449	528	356	957	331	55	149	134	60	..	3,306	28.143
Electricity, gas and water.....	63	242	149	60	138	..	652	36.181
Construction.....	63	707	345	57	..	189	72	57	..	1,490	19.002
Wholesale and retail trade....	1,527	3,483	2,621	1,831	1,539	2,639	1,073	259	123	487	327	15,909	26.169
Wholesale trade.....	256	252	401	806	197	599	65	62	65	2,703	28.953
Retail trade..	1,270	3,231	2,220	1,025	1,342	2,040	1,008	259	123	425	262	13,205	25.599
Transport and storage.....	186	190	128	135	306	254	72	63	1,335	27.124
Communication.....	77	..	268	214	209	137	905	28.399
Finance, property and business services.....	364	1,175	967	1,568	1,582	305	88	129	6,177	25.839
Public administration and defence....	209	279	1,149	855	694	168	117	72	3,542	29.597
Community services	6,073	2,849	3,040	2,579	1,884	2,970	242	242	204	392	138	20,613	20.611
Recreation, personal and other services.	647	2,176	2,510	877	927	1,078	128	256	..	465	383	9,447	26.124
Total all industries.....	10,291	12,372	12,909	9,558	9,049	8,531	1,803	1,035	589	1,911	1,444	69,491	24.778

See footnotes at end of table.

*** 004 ***



AGPS

MICROGRAPHICS BUREAU

26/10/88 LABOUR FORCE ESTIMATES - FEB 1987

GRP200 -

GRP200 TABLE E3 : EMPLOYED PERSONS, BY STATE OF USUAL RESIDENCE * SEX * MARITAL STATUS * INDUSTRY * HOURS WORKED,
ON 1986 CENSUS BENCHMARKS, FEBRUARY 1987-Continued

Employed, Tas., Persons

	Worked 0 hours	1-15	16-29	30-34	35-39	40	41-44	45-47	48	49-59	60+	Total	AV HOURS
Married													
Agriculture, forestry, fishing & hunting.....	980	947	901	564	685	1,396	192	299	65	708	3,212	9,948	43.368
Agriculture & services to agriculture..	915	882	643	361	339	1,250	..	299	65	633	2,568	7,954	43.010
Forestry & logging, fishing & hunting.....	65	65	258	203	346	146	192	74	644	1,994	44.796
Mining.....	441	57	160	284	55	276	140	290	65	1,767	29.874
Manufacturing.....	2,305	497	2,153	2,814	3,080	4,067	1,066	505	968	1,487	1,000	19,943	33.918
Food, beverages and tobacco....	417	..	742	673	352	1,231	248	297	63	544	425	4,990	36.288
Metal products..	831	..	423	422	558	995	146	..	337	398	88	4,199	31.630
Other manufacturing..	1,057	497	988	1,719	2,170	1,841	672	208	568	545	488	10,753	33.711
Electricity, gas and water.....	1,070	..	303	1,570	650	434	161	71	..	226	174	4,659	29.433
Construction.....	696	707	625	1,359	681	2,441	301	444	..	868	421	8,547	34.465
Wholesale and retail trade...	2,700	2,244	2,126	2,526	2,404	3,579	1,240	1,068	134	2,219	2,447	22,688	33.984
Wholesale trade.....	969	253	523	982	953	1,600	560	449	..	701	1,023	8,013	36.493
Retail trade..	1,731	1,991	1,603	1,544	1,451	1,979	681	619	134	1,519	1,424	14,675	32.614
Transport and storage.....	1,144	257	479	376	997	1,417	325	236	67	340	1,105	6,744	35.791
Communication....	126	..	589	661	380	197	74	2,028	29.597
Finance, property and business services.....	818	1,042	1,247	1,323	1,382	899	436	574	..	589	543	8,854	31.140
Public administration and defence....	870	340	1,216	1,388	1,078	470	269	194	..	132	310	6,265	30.114
Community services	8,385	2,719	2,926	2,215	2,298	2,439	187	324	627	726	652	23,499	20.517
Recreation, personal and other services..	843	1,620	2,089	779	684	1,075	204	361	63	710	622	9,050	29.867
Total all industries.....	20,377	10,431	14,813	15,860	14,374	18,694	4,456	4,076	2,064	8,294	10,552	123,991	31.305

See footnotes at end of table.

*** A05 ***



AGPS

MICROGRAPHICS BUREAU

26/10/88 LABOUR FORCE ESTIMATES - FEB 1987

GRP200 -

GRP200 TABLE E3 : EMPLOYED PERSONS, BY STATE OF USUAL RESIDENCE * SEX * MARITAL STATUS * INDUSTRY * HOURS WORKED,
ON 1986 CENSUS BENCHMARKS, FEBRUARY 1987-Continued

Employed, Tas., Persons

	Worked 0 hours	1-15	16-29	30-34	35-39	40	41-44	45-47	48	49-59	60+	Total	AV HOURS
Not married													
Agriculture, forestry, fishing & hunting.....	293	55	260	202	52	1,129	111	349	1,083	3,536	44.751
Agriculture & services to agriculture..	176	55	201	64	..	663	111	286	849	2,405	46.018
Forestry & logging, fishing & hunting.....	118	..	59	139	52	466	63	234	1,130	42.054
Mining.....	175	47	..	65	191	103	581	23.239
Manufacturing.....	772	515	420	2,117	1,897	2,453	528	213	117	825	63	9,921	33.893
Food, beverages and tobacco....	354	286	55	640	306	482	74	..	59	217	..	2,473	29.494
Metal products..	125	50	117	474	396	551	113	..	59	366	63	2,313	37.222
Other manufacturing..	293	180	248	1,003	1,194	1,420	341	213	..	242	..	5,135	34.512
Electricity, gas and water.....	56	..	120	654	56	56	942	29.997
Construction.....	232	..	433	507	447	563	236	252	..	59	74	2,803	33.432
Wholesale and retail trade...	931	2,311	2,022	1,333	1,369	4,280	1,201	321	344	682	411	15,206	31.161
Wholesale trade.....	222	62	335	418	102	1,338	135	228	..	2,841	34.535
Retail trade..	708	2,250	1,687	915	1,267	2,942	1,065	321	344	454	411	12,364	30.386
Transport and storage.....	179	117	59	693	549	650	147	114	63	..	129	2,699	34.877
Communication.....	151	69	204	273	176	233	65	1,173	27.701
Finance, property and business services.....	269	382	312	1,744	1,330	652	4,687	29.756
Public administration and defence....	195	..	597	781	390	326	146	74	..	57	72	2,639	33.122
Community services	1,963	771	992	1,547	1,057	1,998	185	369	362	312	309	9,864	28.139
Recreation, personal and other services.	167	987	1,236	823	854	1,021	118	184	72	463	384	6,310	31.541
Total all industries.....	5,382	5,255	6,656	10,739	8,368	13,465	2,626	1,526	1,070	2,747	2,525	60,359	32.039

See footnotes at end of table.

*** B05 ***



AGPS

MICROGRAPHICS BUREAU

26/10/88 LABOUR FORCE ESTIMATES - FEB 1987

GRP200 -

GRP200 TABLE E3 : EMPLOYED PERSONS, BY STATE OF USUAL RESIDENCE * SEX * MARITAL STATUS * INDUSTRY * HOURS WORKED,
ON 1986 CENSUS BENCHMARKS, FEBRUARY 1987-Continued

Employed, Tas., Persons

	Worked 0 hours	1-15	16-29	30-34	35-39	40	41-44	45-47	48	49-59	60+	Total	AV HOURS
Total													
Agriculture, forestry, fishing & hunting.....	1,273	1,002	1,161	766	738	2,525	192	299	176	1,057	4,295	13,484	43.730
Agriculture & services to agriculture..	1,090	937	844	425	339	1,913	..	299	176	919	3,417	10,360	43.708
Forestry & logging, fishing & hunting.....	183	65	317	341	398	612	192	138	878	3,124	43.804
Mining.....	616	104	160	349	246	379	140	290	65	2,348	28.232
Manufacturing.....	3,078	1,012	2,573	4,931	4,977	6,520	1,594	717	1,086	2,312	1,063	29,863	33.910
Food, beverages and tobacco....	771	286	797	1,313	658	1,713	321	297	122	760	425	7,463	34.037
Metal products..	956	50	540	895	954	1,546	260	..	396	764	151	6,512	33.617
Other manufacturing..	1,350	677	1,236	2,722	3,364	3,261	1,013	420	568	787	488	15,888	33.970
Electricity, gas and water.....	1,126	..	423	2,224	706	490	161	71	..	226	174	5,600	29.528
Construction.....	928	707	1,058	1,866	1,128	3,008	536	697	..	927	495	11,350	34.210
Wholesale and retail trade...	3,630	4,556	4,148	3,859	3,773	7,859	2,441	1,389	478	2,902	2,858	37,894	32.852
Wholesale trade.....	1,191	315	858	1,401	1,055	2,938	695	449	..	929	1,023	10,854	35.981
Retail trade..	2,440	4,241	3,290	2,459	2,718	4,921	1,746	940	478	1,973	1,835	27,040	31.595
Transport and storage.....	1,323	374	538	1,069	1,547	2,067	472	350	130	340	1,234	9,443	35.530
Communication.....	277	69	793	934	557	431	140	3,201	28.903
Finance, property and business services.....	1,086	1,424	1,559	3,067	2,712	1,550	436	574	..	589	543	13,541	30.661
Public administration and defence....	1,065	340	1,813	2,169	1,468	796	415	267	..	189	381	8,904	31.005
Community services	10,348	3,490	3,918	3,762	3,354	4,438	372	693	989	1,037	962	33,363	22.771
Recreation, personal and other services..	1,010	2,607	3,325	1,603	1,538	2,096	323	545	135	1,173	1,006	15,359	30.555
Total all industries.....	25,759	15,686	21,469	26,599	22,742	32,159	7,082	5,602	3,134	11,041	13,078	184,350	31.545

See footnotes at end of table.

*** C05 ***



AGPS

MICROGRAPHICS BUREAU

26/10/88 LABOUR FORCE ESTIMATES - FEB 1987

GRP200 -

GRP200 TABLE E3 : EMPLOYED PERSONS, BY STATE OF USUAL RESIDENCE * SEX * MARITAL STATUS * INDUSTRY * HOURS WORKED,
ON 1986 CENSUS BENCHMARKS, FEBRUARY 1987-Continued

Employed, N.T., Males

	Worked 0 hours	1-15	16-29	30-34	35-39	40	41-44	45-47	48	49-59	60+	Total	AV HOURS
Married													
Agriculture, forestry, fishing & hunting.....	637	457	230	134	134	1,592	29.041
Agriculture & services to agriculture..	637	457	230	134	..	1,458	25.266
Forestry & logging, fishing & hunting.....	134	134	70.000
Mining.....	..	134	154	536	118	594	246	275	134	505	134	2,831	40.792
Manufacturing.....	276	188	777	331	..	112	188	1,873	39.035
Food, beverages and tobacco....	118	331	448	33.188
Metal products..	477	188	665	47.870
Other manufacturing..	159	188	300	112	..	760	34.750
Electricity, gas and water.....
Construction.....	575	134	..	112	726	586	..	306	271	435	495	3,640	37.986
Wholesale and retail trade...	118	..	299	1,164	188	167	188	268	986	3,379	48.554
Wholesale trade.....	299	589	188	167	..	157	411	1,811	47.616
Retail trade..	118	576	188	111	575	1,568	49.637
Transport and storage.....	246	..	112	..	289	167	159	411	271	1,654	42.937
Communication.....	429	134	112	676	38.425
Finance, property and business services.....	725	1,399	..	118	..	154	505	2,900	45.486
Public administration and defence....	177	..	112	..	1,037	482	..	112	118	311	271	2,619	39.694
Community services	222	157	134	154	512	1,572	235	230	134	476	112	3,939	37.976
Recreation, personal and other services.	134	288	734	252	293	1,701	49.571
Total all industries.....	2,133	426	630	936	4,423	7,476	1,718	1,538	1,075	3,058	3,389	26,803	41.185

See footnotes at end of table.

*** D05 ***



AGPS

MICROGRAPHICS BUREAU

26/10/88 LABOUR FORCE ESTIMATES - FEB 1987

GRP200 -

GRP200 TABLE E3 : EMPLOYED PERSONS, BY STATE OF USUAL RESIDENCE * SEX * MARITAL STATUS * INDUSTRY * HOURS WORKED,
ON 1986 CENSUS BENCHMARKS, FEBRUARY 1987-Continued

Employed, N.T., Males

	Worked 0 hours	1-15	16-29	30-34	35-39	40	41-44	45-47	48	49-59	60+	Total	AV HOURS
Not married													
Agriculture, forestry, fishing & hunting.....	1,132	167	..	703	157	..	445	167	..	2,772	25.662
Agriculture & services to agriculture..	1,132	167	..	703	157	..	445	167	..	2,772	25.662
Forestry & logging, fishing & hunting.....
Mining.....	188	269	..	134	188	..	464	270	188	1,702	47.107
Manufacturing.....	188	299	377	119	115	..	188	..	1,287	40.312
Food, beverages and tobacco....	299	188	119	115	188	40.000
Metal products..	299	..	119	115	533	40.400
Other manufacturing..	188	..	188	188	..	565	40.333
Electricity, gas and water.....
Construction.....	306	188	112	..	693	561	334	188	2,383	32.188
Wholesale and retail trade...	119	1,065	115	..	227	784	434	134	134	188	576	3,776	34.138
Wholesale trade.....	..	209	115	188	434	134	188	1,269	40.328
Retail trade..	119	856	115	..	112	595	134	188	387	2,507	31.004
Transport and storage.....	433	112	246	118	908	20.242
Communication.....	118	194	..	118	429	35.274
Finance, property and business services.....	118	..	111	229	38.910
Public administration and defence....	158	..	290	..	227	388	..	269	1,332	30.697
Community services	448	606	293	..	134	..	134	159	1,774	40.089
Recreation, personal and other services..	112	111	..	1,335	290	541	159	2,548	45.072
Total all industries.....	2,148	1,365	818	1,301	2,363	4,822	1,752	841	1,044	1,489	1,199	19,140	35.427

See footnotes at end of table.

*** E05 ***



AGPS

MICROGRAPHICS BUREAU

26/10/88 LABOUR FORCE ESTIMATES - FEB 1987

GRP200 -

GRP200 TABLE E3 : EMPLOYED PERSONS, BY STATE OF USUAL RESIDENCE * SEX * MARITAL STATUS * INDUSTRY * HOURS WORKED,
ON 1986 CENSUS BENCHMARKS, FEBRUARY 1987-Continued

Employed, N.T., Males

	Worked 0 hours	1-15	16-29	30-34	35-39	40	41-44	45-47	48	49-59	60+	Total	AV HOURS
Total													
Agriculture, forestry, fishing & hunting.....	1,768	167	..	1,161	157	..	675	301	134	4,364	26.895
Agriculture & services to agriculture..	1,768	167	..	1,161	157	..	675	301	..	4,230	25.525
Forestry & logging, fishing & hunting.....	134	134	70.000
Mining.....	..	134	342	805	118	728	435	275	598	775	323	4,533	43.164
Manufacturing.....	276	188	299	565	897	445	..	300	188	3,160	39.555
Food, beverages and tobacco....	118	299	188	596	331	637	35.204
Metal products..	115	188	1,199	44.545
Other manufacturing..	159	188	..	377	300	300	..	1,325	37.133
Electricity, gas and water.....	881	323	112	112	1,419	1,147	334	495	271	435	495	6,023	35.692
Construction.....	119	1,065	232	..	526	1,948	622	301	323	457	1,561	7,155	40.946
Wholesale and retail trade...	..	209	414	777	622	301	..	157	599	3,080	44.614
Wholesale trade.....	119	856	232	..	112	1,171	323	299	962	4,074	38.173
Retail trade..
Transport and storage.....	679	112	112	..	289	413	159	411	388	2,562	34.892
Communication.....	118	623	134	230	1,105	37.202
Finance, property and business services.....	843	1,399	111	118	..	154	505	3,128	45.005
Public administration and defence....	335	..	402	..	1,264	870	..	381	118	311	271	3,951	36.661
Community services	222	157	134	602	1,118	1,865	235	364	134	610	271	5,713	38.632
Recreation, personal and other services..	112	245	288	2,069	290	793	452	4,249	46.874
Total all industries.....	4,281	1,791	1,447	2,237	6,786	12,298	3,470	2,379	2,119	4,547	4,588	45,943	38.786

See footnotes at end of table.

*** F05 ***



AGPS

MICROGRAPHICS BUREAU

26/10/88 LABOUR FORCE ESTIMATES - FEB 1987

GRP200 -

GRP200 TABLE E3 : EMPLOYED PERSONS, BY STATE OF USUAL RESIDENCE * SEX * MARITAL STATUS * INDUSTRY * HOURS WORKED,
ON 1986 CENSUS BENCHMARKS, FEBRUARY 1987-Continued

Employed, N.T., Females

	Worked 0 hours	1-15	16-29	30-34	35-39	40	41-44	45-47	48	49-59	60+	Total	AV HOURS
Married													
Agriculture, forestry, fishing & hunting.....	143	..	418	113	100	774	22.840
Agriculture & services to agriculture..	143	..	418	113	100	774	22.840
Forestry & logging, fishing & hunting.....
Mining.....	113	..	128	241	31.434
Manufacturing.....	310	310	20.000
Food, beverages and tobacco....
Metal products..
Other manufacturing..	310	310	20.000
Electricity, gas and water.....
Construction.....	..	290	271	561	15.621
Wholesale and retail trade...	155	542	279	448	268	863	226	266	..	298	241	3,586	34.748
Wholesale trade.....	..	139	279	..	155	264	837	28.797
Retail trade..	155	403	..	448	113	599	226	266	..	298	241	2,749	36.559
Transport and storage.....	..	139	113	155	..	407	34.863
Communication.....	155	155	37.000
Finance, property and business services.....	588	431	656	262	139	..	2,077	33.442
Public administration and defence....	275	1,375	113	113	1,876	36.637
Community services	135	794	1,133	863	557	1,012	268	641	135	297	155	5,991	31.373
Recreation, personal and other services..	..	664	402	155	..	839	155	139	414	2,768	38.631
Total all industries.....	433	2,430	3,513	2,172	3,139	3,315	762	907	235	1,029	810	18,746	32.957

See footnotes at end of table.

*** G05 ***



AGPS

MICROGRAPHICS BUREAU

26/10/88 LABOUR FORCE ESTIMATES - FEB 1987

GRP200 -

GRP200 TABLE E3 : EMPLOYED PERSONS, BY STATE OF USUAL RESIDENCE * SEX * MARITAL STATUS * INDUSTRY * HOURS WORKED,
ON 1986 CENSUS BENCHMARKS, FEBRUARY 1987-Continued

Employed, N.T., Females

	Worked 0 hours	1-15	16-29	30-34	35-39	40	41-44	45-47	48	49-59	60+	Total	AV HOURS
Not married													
Agriculture, forestry, fishing & hunting.....	136	155	291	51.309
Agriculture & services to agriculture..	136	155	291	51.309
Forestry & logging, fishing & hunting.....
Mining.....
Manufacturing.....	125	155	279	37.771
Food, beverages and tobacco....	125	155	279	37.771
Metal products..
Other manufacturing..
Electricity, gas and water.....	155	155	37.000
Construction.....	113	139	253	38.208
Wholesale and retail trade...	..	467	..	100	155	379	..	136	1,237	26.539
Wholesale trade.....	125	125	40.000
Retail trade..	..	467	..	100	155	255	..	136	1,113	25.033
Transport and storage.....	113	113	45.000
Communication....	100	100	37.000
Finance, property and business services.....	169	275	241	..	145	266	145	..	1,242	23.834
Public administration and defence....	239	707	128	1,075	30.107
Community services	302	300	1,006	135	253	290	..	2,287	34.439
Recreation, personal and other services..	709	247	125	311	1,391	33.495
Total all industries.....	711	743	949	536	2,506	1,186	125	823	253	436	155	8,422	32.030

See footnotes at end of table.

*** H05 ***



AGPS

MICROGRAPHICS BUREAU

26/10/88 LABOUR FORCE ESTIMATES - FEB 1987

GRP200 -

GRP200 TABLE E3 : EMPLOYED PERSONS, BY STATE OF USUAL RESIDENCE * SEX * MARITAL STATUS * INDUSTRY * HOURS WORKED, ON 1986 CENSUS BENCHMARKS, FEBRUARY 1987-Continued

Employed, N.T., Females

	Worked 0 hours	1-15	16-29	30-34	35-39	40	41-44	45-47	48	49-59	60+	Total	AV HOURS
Total													
Agriculture, forestry, fishing & hunting.....	143	..	418	136	..	113	100	..	155	1,065	30.607
Agriculture & services to agriculture..	143	..	418	136	..	113	100	..	155	1,065	30.607
Forestry & logging, fishing & hunting.....
Mining.....	113	..	128	241	31.434
Manufacturing.....	310	..	125	155	589	28.428
Food, beverages and tobacco....	125	155	279	37.771
Metal products..
Other manufacturing..	310	310	20.000
Electricity, gas and water.....	155	155	37.000
Construction.....	..	290	271	..	113	139	814	22.632
Wholesale and retail trade...	155	1,010	279	548	423	1,242	226	402	..	298	241	4,823	32.642
Wholesale trade.....	..	139	279	..	155	388	..	402	..	298	241	961	30.248
Retail trade..	155	870	..	548	268	854	226	402	..	298	241	3,862	33.238
Transport and storage.....	..	139	113	..	113	..	155	..	521	37.066
Communication.....	255	255	37.000
Finance, property and business services.....	169	275	828	431	802	528	285	..	3,319	29.846
Public administration and defence....	239	275	2,082	113	113	128	2,950	34.759
Community services	438	794	1,133	1,163	1,563	1,012	268	776	388	588	155	8,278	32.220
Recreation, personal and other services.	..	664	1,110	155	..	1,086	279	311	..	139	414	4,159	36.914
Total all industries.....	1,144	3,173	4,462	2,708	5,645	4,501	887	1,730	488	1,465	965	27,168	32.670

See footnotes at end of table.

*** 105 ***



AGPS

MICROGRAPHICS BUREAU

26/10/88 LABOUR FORCE ESTIMATES - FEB 1987

GRP200 -

GRP200 TABLE E3 : EMPLOYED PERSONS, BY STATE OF USUAL RESIDENCE * SEX * MARITAL STATUS * INDUSTRY * HOURS WORKED,
ON 1986 CENSUS BENCHMARKS, FEBRUARY 1987-Continued

Employed, N.T., Persons

	Worked 0 hours	1-15	16-29	30-34	35-39	40	41-44	45-47	48	49-59	60+	Total	AV HOURS
Married													
Agriculture, forestry, fishing & hunting.....	780	..	418	570	330	134	134	2,367	27.012
Agriculture & services to agriculture..	780	..	418	570	330	134	..	2,232	24.424
Forestry & logging, fishing & hunting.....	134	134	70.000
Mining.....	..	134	267	536	246	594	246	275	134	505	134	3,072	40.057
Manufacturing.....	276	..	310	188	777	331	..	112	188	2,183	36.335
Food, beverages and tobacco....	118	331	448	33.188
Metal products..	477	188	665	47.870
Other manufacturing..	159	..	310	188	300	112	..	1,069	30.479
Electricity, gas and water.....
Construction.....	575	425	271	112	726	586	..	306	271	435	495	4,201	34.998
Wholesale and retail trade...	155	542	397	448	567	2,027	415	433	188	566	1,227	6,965	41.446
Wholesale trade.....	..	139	279	..	454	852	188	167	..	157	411	2,648	41.670
Retail trade..	155	403	118	448	113	1,175	226	266	188	409	816	4,317	41.308
Transport and storage.....	246	139	112	..	289	280	159	565	271	2,061	41.342
Communication.....	584	134	112	830	38.160
Finance, property and business services.....	588	431	1,382	1,660	..	118	..	293	505	4,977	40.460
Public administration and defence....	111	..	112	275	2,412	595	113	112	118	311	271	4,495	38.418
Community services	357	952	1,267	1,017	1,069	2,584	503	870	270	773	267	9,929	33.992
Recreation, personal and other services..	..	664	402	289	288	1,573	155	391	707	4,469	42.795
Total all industries.....	2,566	2,856	4,143	3,108	7,562	10,791	2,480	2,445	1,311	4,087	4,200	45,549	37.799

See footnotes at end of table.

*** J05 ***



AGPS

MICROGRAPHICS BUREAU

26/10/88 LABOUR FORCE ESTIMATES - FEB 1987

GRP200 -

GRP200 TABLE E3 : EMPLOYED PERSONS, BY STATE OF USUAL RESIDENCE * SEX * MARITAL STATUS * INDUSTRY * HOURS WORKED,
ON 1986 CENSUS BENCHMARKS, FEBRUARY 1987-Continued

Employed, N.T., Persons

	Worked 0 hours	1-15	16-29	30-34	35-39	40	41-44	45-47	48	49-59	60+	Total	AV HOURS
Not married Agriculture, forestry, fishing & hunting.....	1,132	303	..	703	157	..	445	167	155	3,062	28.095
Agriculture & services to agriculture..	1,132	303	..	703	157	..	445	167	155	3,062	28.095
Forestry & logging, fishing & hunting.....
Mining.....	188	269	..	134	188	..	464	270	188	1,702	47.107
Manufacturing.....	188	424	532	119	115	..	188	..	1,567	39.859
Food, beverages and tobacco....	125	343	468	38.669
Metal products..	299	..	119	115	533	40.400
Other manufacturing..	188	..	188	188	..	565	40.333
Electricity, gas and water.....	155	155	37.000
Construction.....	306	188	112	..	807	701	334	188	2,636	32.765
Wholesale and retail trade...	119	1,532	115	100	381	1,163	434	270	134	188	576	5,013	32.263
Wholesale trade.....	..	209	115	313	434	134	..	188	188	1,393	40.299
Retail trade..	119	1,323	115	100	267	850	..	136	134	188	387	3,620	29.169
Transport and storage.....	433	112	246	..	113	118	1,021	22.985
Communication.....	118	294	..	118	529	35.600
Finance, property and business services.....	169	275	241	..	263	266	111	145	..	1,471	26.177
Public administration and defence....	397	..	290	..	934	388	..	397	2,407	30.433
Community services	302	748	1,611	293	..	270	253	425	159	4,061	36.907
Recreation, personal and other services..	821	111	..	1,582	415	311	..	541	159	3,938	40.984
Total all industries.....	2,859	2,108	1,767	1,837	4,868	6,008	1,876	1,664	1,296	1,924	1,354	27,562	34.389

See footnotes at end of table.

*** K05 ***



AGPS

MICROGRAPHICS BUREAU

26/10/88 LABOUR FORCE ESTIMATES - FEB 1987

GRP200 -

GRP200 TABLE E3 : EMPLOYED PERSONS, BY STATE OF USUAL RESIDENCE * SEX * MARITAL STATUS * INDUSTRY * HOURS WORKED, ON 1986 CENSUS BENCHMARKS, FEBRUARY 1987-Continued

Employed, N.T., Persons

	Worked 0 hours	1-15	16-29	30-34	35-39	40	41-44	45-47	48	49-59	60+	Total	AV HOURS
Total													
Agriculture, forestry, fishing & hunting.....	1,912	..	418	303	..	1,274	157	..	775	301	289	5,429	27.623
Agriculture & services to agriculture..	1,912	..	418	303	..	1,274	157	..	775	301	155	5,295	26.548
Forestry & logging, fishing & hunting.....	134	134	70.000
Mining.....	..	134	455	805	246	728	435	275	598	775	323	4,774	42.571
Manufacturing.....	276	..	310	188	424	720	897	445	..	300	188	3,749	37.808
Food, beverages and tobacco....	118	125	343	..	331	916	35.987
Metal products..	299	..	596	115	188	1,199	44.545
Other manufacturing..	159	..	310	188	..	377	300	300	..	1,635	33.888
Electricity, gas and water.....	155	155	37.000
Construction.....	881	613	383	112	1,532	1,287	334	495	271	435	495	6,837	34.137
Wholesale and retail trade... Wholesale trade.....	274	2,075	511	548	949	3,190	849	703	323	755	1,803	11,978	37.603
Retail trade..	..	349	279	..	569	1,165	622	301	..	157	599	4,042	41.198
Transport and storage.....	274	1,726	232	548	380	2,024	226	402	323	597	1,203	7,936	35.772
Communication.....	679	251	112	..	289	526	159	113	..	565	388	3,083	35.259
Finance, property and business services.....	118	878	134	230	1,359	37.164
Public administration and defence....	169	275	828	431	1,645	1,927	111	118	..	439	505	6,448	37.202
Community services	574	..	402	275	3,345	983	113	509	118	311	271	6,901	35.634
Recreation, personal and other services..	660	952	1,267	1,765	2,681	2,877	503	1,140	522	1,198	425	13,990	34.838
Total all industries.....	..	664	1,222	400	288	3,154	570	311	..	932	866	8,407	41.947
Total	5,425	4,964	5,910	4,944	12,431	16,799	4,356	4,109	2,607	6,011	5,554	73,111	36.514

See footnotes at end of table.

*** L05 ***



AGPS

MICROGRAPHICS BUREAU

26/10/88 LABOUR FORCE ESTIMATES - FEB 1987

GRP200 -

GRP200 TABLE E3 : EMPLOYED PERSONS, BY STATE OF USUAL RESIDENCE * SEX * MARITAL STATUS * INDUSTRY * HOURS WORKED,
ON 1986 CENSUS BENCHMARKS, FEBRUARY 1987-Continued

Employed, A.C.T., Males

	Worked 0 hours	1-15	16-29	30-34	35-39	40	41-44	45-47	48	49-59	60+	Total	AV HOURS
Married													
Agriculture, forestry, fishing & hunting.....	168	..	109	123	400	29.181
Agriculture & services to agriculture..	168	..	109	277	11.004
Forestry & logging, fishing & hunting.....	123	123	70.000
Mining.....	103	109	111	323	29.945
Manufacturing.....	124	333	660	220	140	..	124	111	1,712	44.034
Food, beverages and tobacco....	103	103	40.000
Metal products..	124	124	111	359	61.355
Other manufacturing..	124	333	432	220	140	1,249	39.385
Electricity, gas and water.....	109	124	233	63.715
Construction.....	124	..	211	..	679	2,051	234	533	519	1,434	329	6,114	44.017
Wholesale and retail trade...	404	124	218	..	530	884	222	228	192	1,106	924	4,833	43.827
Wholesale trade.....	228	..	109	..	442	109	134	228	88	602	..	1,940	38.479
Retail trade..	176	124	109	..	88	775	88	..	103	504	924	2,893	47.414
Transport and storage.....	53	123	285	88	418	652	109	220	109	783	342	3,183	43.851
Communication.....	212	..	176	109	498	31.185
Finance, property and business services.....	123	121	450	198	461	453	308	787	88	889	514	4,393	42.323
Public administration and defence....	804	..	218	499	4,396	2,443	922	949	220	500	446	11,396	37.715
Community services	656	..	220	219	2,536	1,549	109	483	109	1,550	498	7,929	40.021
Recreation, personal and other services.	192	..	427	555	..	88	506	1,768	44.118
Total all industries.....	2,435	369	2,115	1,127	9,956	9,465	2,125	3,429	1,348	6,496	3,917	42,784	41.108

See footnotes at end of table.

*** M05 ***



AGPS

MICROGRAPHICS BUREAU

26/10/88 LABOUR FORCE ESTIMATES - FEB 1987

GRP200 -

GRP200 TABLE E3 : EMPLOYED PERSONS, BY STATE OF USUAL RESIDENCE * SEX * MARITAL STATUS * INDUSTRY * HOURS WORKED, ON 1986 CENSUS BENCHMARKS, FEBRUARY 1987-Continued

Employed, A.C.T., Males

	Worked 0 hours	1-15	16-29	30-34	35-39	40	41-44	45-47	48	49-59	60+	Total	AV HOURS
Not married													
Agriculture, forestry, fishing & hunting.....	..	88	88	1.000
Agriculture & services to agriculture..	..	88	88	1.000
Forestry & logging, fishing & hunting.....
Mining.....
Manufacturing.....	..	122	347	319	197	246	..	103	..	1,334	33.845
Food, beverages and tobacco....
Metal products..
Other manufacturing..	..	122	347	319	197	246	..	103	..	1,334	33.845
Electricity, gas and water.....
Construction.....	88	..	233	..	124	869	258	816	372	561	109	3,431	44.227
Wholesale and retail trade...	194	935	429	134	409	1,064	846	774	99	258	..	5,140	32.461
Wholesale trade.....	88	134	88	109	124	153	696	38.032
Retail trade..	194	935	340	..	320	954	721	622	99	258	..	4,444	31.588
Transport and storage.....	212	103	192	..	508	26.862
Communication.....	174	88	..	262	16.833
Finance, property and business services.....	88	157	524	611	124	219	198	1,921	39.656
Public administration and defence....	443	..	386	329	3,616	863	446	124	..	307	109	6,624	36.159
Community services	153	595	277	99	1,100	813	..	336	109	234	..	3,715	32.333
Recreation, personal and other services..	99	1,104	99	..	212	583	88	249	..	322	109	2,864	27.696
Total all industries.....	1,452	3,001	1,771	561	5,986	5,225	1,959	2,546	580	2,283	525	25,889	34.651

See footnotes at end of table.

*** N05 ***



AGPS

MICROGRAPHICS BUREAU

26/10/88 LABOUR FORCE ESTIMATES - FEB 1987

GRP200 -

GRP200 TABLE E3 : EMPLOYED PERSONS, BY STATE OF USUAL RESIDENCE * SEX * MARITAL STATUS * INDUSTRY * HOURS WORKED,
ON 1986 CENSUS BENCHMARKS, FEBRUARY 1987-Continued

Employed, A.C.T., Males

	Worked 0 hours	1-15	16-29	30-34	35-39	40	41-44	45-47	48	49-59	60+	Total	AV HOURS
Total													
Agriculture, forestry, fishing & hunting.....	168	88	109	123	488	24.087
Agriculture & services to agriculture..	168	88	109	365	8.586
Forestry & logging, fishing & hunting.....	123	123	70.000
Mining.....	103	109	111	323	29.945
Manufacturing.....	..	122	347	124	333	978	418	385	..	228	111	3,046	39.571
Food, beverages and tobacco....	103	103	40.000
Medical products..	124	124	111	359	61.355
Other manufacturing..	..	122	347	124	333	751	418	385	..	103	..	2,583	36.523
Electricity, gas and water.....	109	124	233	63.715
Construction.....	213	..	445	..	803	2,920	491	1,349	890	1,996	438	9,545	44.093
Wholesale and retail trade....	599	1,060	647	134	939	1,948	1,067	1,002	290	1,364	924	9,973	37.969
Wholesale trade.....	228	..	198	134	531	218	258	380	88	602	..	2,636	38.361
Retail trade..	371	1,060	449	..	408	1,730	810	622	202	762	924	7,337	37.828
Transport and storage.....	266	123	285	88	418	756	109	220	109	975	342	3,691	41.514
Communication.....	174	..	212	..	176	109	88	..	760	26.239
Finance, property and business services.....	212	278	450	198	985	1,064	432	787	88	1,108	712	6,314	41.511
Public administration and defence....	1,247	..	604	828	8,013	3,306	1,368	1,073	220	808	555	18,021	37.143
Community services	808	595	497	317	3,636	2,362	109	819	19	1,783	498	11,644	37.568
Recreation, personal and other services.	99	1,104	290	..	639	1,139	88	337	..	322	615	4,633	33.964
Total all industries.....	3,887	3,370	3,886	1,689	15,942	14,691	4,084	5,974	1,928	8,779	4,442	68,672	38.674

See footnotes at end of table.

*** 005 ***



AGPS

MICROGRAPHICS BUREAU

26/10/88 LABOUR FORCE ESTIMATES - FEB 1987

GRP200 -

GRP200 TABLE E3 : EMPLOYED PERSONS, BY STATE OF USUAL RESIDENCE * SEX * MARITAL STATUS * INDUSTRY * HOURS WORKED,
ON 1986 CENSUS BENCHMARKS, FEBRUARY 1987-Continued

Employed, A.C.T., Females

	Worked 0 hours	1-15	16-29	30-34	35-39	40	41-44	45-47	48	49-59	60+	Total	AV HOURS
Married													
Agriculture, forestry, fishing & hunting.....
Agriculture & services to agriculture..
Forestry & logging, fishing & hunting.....
Mining.....	111	111	..
Manufacturing.....	..	320	111	..	108	..	127	666	21.945
Food, beverages and tobacco....	..	104	104	15.000
Metal products..
Other manufacturing..	..	216	111	..	108	..	127	562	23.235
Electricity, gas and water.....	124	124	42.000
Construction.....	..	411	212	111	..	734	19.954
Wholesale and retail trade...	..	543	547	330	635	882	111	426	438	3,913	37.250
Wholesale trade.....	104	111	216	34.778
Retail trade..	..	543	443	330	635	882	426	438	3,698	37.394
Transport and storage.....	..	223	213	..	102	104	118	..	761	26.501
Communication.....	..	212	209	..	339	760	25.788
Finance, property and business services.....	335	568	989	..	775	531	111	124	105	235	108	3,880	29.288
Public administration and defence....	945	..	542	411	4,160	993	102	114	111	108	216	7,702	32.735
Community services	1,582	1,442	1,821	1,401	2,577	952	656	436	324	306	108	11,605	27.370
Recreation, personal and other services..	..	648	973	327	212	346	210	235	..	108	..	3,059	27.408
Total all industries.....	2,973	4,367	5,617	2,469	8,909	3,809	1,442	909	539	1,412	869	33,315	29.633

See footnotes at end of table.

*** A06 ***



AGPS

MICROGRAPHICS BUREAU

26/10/88 LABOUR FORCE ESTIMATES - FEB 1987

GRP200 -

GRP200 TABLE E3 : EMPLOYED PERSONS, BY STATE OF USUAL RESIDENCE * SEX * MARITAL STATUS * INDUSTRY * HOURS WORKED, ON 1986 CENSUS BENCHMARKS, FEBRUARY 1987-Continued

Employed, A.C.T., Females

	Worked 0 hours	1-15	16-29	30-34	35-39	40	41-44	45-47	48	49-59	60+	Total	AV HOURS
Not married													
Agriculture, forestry, fishing & hunting.....
Agriculture & services to agriculture...
Forestry & logging, fishing & hunting.....
Mining.....
Manufacturing.....	105	153	114	371	35.016
Food, beverages and tobacco...
Metal products..
Other manufacturing..	105	153	114	371	35.016
Electricity, gas and water.....	220	220	45.494
Construction.....	..	132	143	111	387	35.454
Wholesale and retail trade...	..	1,525	530	234	242	581	143	124	..	124	104	3,607	24.360
Wholesale trade.....	..	1,525	530	234	242	581	143	124	..	124	104	3,607	24.360
Retail trade..	..	1,525	530	234	242	581	143	124	..	124	104	3,607	24.360
Transport and storage.....	103	103	..
Communication.....	104	109	..	213	47.180
Finance, property and business services.....	143	..	213	498	482	373	226	109	2,044	33.879
Public administration and defence....	114	..	417	464	3,904	1,160	324	234	..	104	245	6,967	37.700
Community services	124	498	124	359	2,024	1,259	252	111	..	216	213	5,180	36.631
Recreation, personal and other services..	..	1,391	579	334	587	345	..	317	205	3,758	25.825
Total all industries.....	483	3,546	1,967	1,889	7,487	3,871	1,059	1,007	..	553	987	22,849	32.969

See footnotes at end of table.

*** B06 ***



AGPS

MICROGRAPHICS BUREAU

26/10/88 LABOUR FORCE ESTIMATES - FEB 1987

GRP200 -

GRP200 TABLE E3 : EMPLOYED PERSONS, BY STATE OF USUAL RESIDENCE * SEX * MARITAL STATUS * INDUSTRY * HOURS WORKED, ON 1986 CENSUS BENCHMARKS, FEBRUARY 1987-Continued

Employed, A.C.T., Females

	Worked 0 hours	1-15	16-29	30-34	35-39	40	41-44	45-47	48	49-59	60+	Total	AV HOURS
Total													
Agriculture, forestry, fishing & hunting.....
Agriculture & services to agriculture..
Forestry & logging, fishing & hunting.....
Mining.....	111	111	..
Manufacturing.....	..	320	216	..	108	153	241	1,037	26.621
Food, beverages and tobacco....	..	104	104	15.000
Metal products..
Other manufacturing..	..	216	216	..	108	153	241	933	27.920
Electricity, gas and water.....	..	543	212	..	143	..	124	220	344	44.235
Construction.....	..	543	212	..	143	111	111	1,121	25.300
Wholesale and retail trade....	..	2,068	1,078	564	877	1,463	255	124	..	550	542	7,521	31.067
Wholesale trade.....	104	111	216	34.778
Retail trade..	..	2,068	973	564	877	1,463	143	124	..	550	542	7,305	30.958
Transport and storage.....	103	223	213	..	102	104	118	..	863	23.353
Communication.....	..	212	209	..	443	109	..	973	30.468
Finance, property and business services.....	478	568	1,202	498	1,257	904	338	124	105	235	216	5,925	30.872
Public administration and defence....	1,058	..	959	875	8,065	2,154	426	348	111	212	461	14,668	35.093
Community services	1,706	1,940	1,944	1,760	4,602	2,211	908	548	324	523	320	16,785	30.228
Recreation, personal and other services.	..	2,039	1,552	661	799	692	210	553	..	108	205	6,817	26.535
Total all industries.....	3,456	7,913	7,585	4,359	16,396	7,680	2,500	1,916	539	1,965	1,856	56,165	30.990

See footnotes at end of table.

*** C06 ***



AGPS

MICROGRAPHICS BUREAU

26/10/88 LABOUR FORCE ESTIMATES - FEB 1987

GRP200 -

GRP200 TABLE E3 : EMPLOYED PERSONS, BY STATE OF USUAL RESIDENCE * SEX * MARITAL STATUS * INDUSTRY * HOURS WORKED,
ON 1986 CENSUS BENCHMARKS, FEBRUARY 1987-Continued

Employed, A.C.T., Persons

	Worked 0 hours	1-15	16-29	30-34	35-39	40	41-44	45-47	48	49-59	60+	Total	AV HOURS
Married													
Agriculture, forestry, fishing & hunting.....	168	..	109	123	400	29.181
Agriculture & services to agriculture..	168	..	109	277	11.004
Forestry & logging, fishing & hunting.....	123	123	70.000
Mining.....	215	109	111	435	22.278
Manufacturing.....	..	320	111	124	440	660	348	140	..	124	111	2,378	37.847
Food, beverages and tobacco...	..	104	103	208	27.453
Metal products..	124	124	111	359	61.355
Other manufacturing..	..	216	111	124	440	432	348	140	1,811	34.375
Electricity, gas and water.....	124	109	124	357	56.186
Construction.....	124	411	423	..	679	2,051	234	533	519	1,546	329	6,849	41.437
Wholesale and retail trade...	404	668	765	330	1,166	1,766	333	228	192	1,532	1,362	8,746	40.885
Wholesale trade.....	228	..	214	..	442	109	245	228	88	602	..	2,155	38.109
Retail trade..	176	668	552	330	723	1,657	88	..	103	930	1,362	6,590	41.792
Transport and storage.....	53	346	498	88	520	756	109	220	109	901	342	3,944	40.504
Communication.....	..	212	421	..	516	109	1,258	27.926
Finance, property and business services.....	458	690	1,438	198	1,236	984	420	911	193	1,125	621	8,274	36.209
Public administration and defence....	1,748	..	760	909	8,557	3,436	1,024	1,063	331	608	661	19,098	35.707
Community services	2,238	1,442	2,041	1,620	5,113	2,501	765	920	433	1,856	606	19,534	32.505
Recreation, personal and other services.	..	648	1,165	327	639	901	210	323	..	108	506	4,827	33.529
Total all industries.....	5,408	4,736	7,733	3,596	18,865	13,274	3,566	4,338	1,888	7,908	4,786	76,099	36.084

See footnotes at end of table.

*** D06 ***



AGPS

MICROGRAPHICS BUREAU

26/10/88 LABOUR FORCE ESTIMATES - FEB 1987

GRP200 -

GRP200 TABLE E3 : EMPLOYED PERSONS, BY STATE OF USUAL RESIDENCE * SEX * MARITAL STATUS * INDUSTRY * HOURS WORKED,
ON 1986 CENSUS BENCHMARKS, FEBRUARY 1987-Continued

Employed, A.C.T., Persons

	Worked 0 hours	1-15	16-29	30-34	35-39	40	41-44	45-47	48	49-59	60+	Total	AV HOURS
Not married													
Agriculture, forestry, fishing & hunting.....	..	88	88	1.000
Agriculture & services to agriculture..	..	88	88	1.000
Forestry & logging, fishing & hunting.....
Mining.....
Manufacturing.....	..	122	452	472	311	246	..	103	..	1,705	34.100
Food, beverages and tobacco...
Metal products..
Other manufacturing..	..	122	452	472	311	246	..	103	..	1,705	34.100
Electricity, gas and water.....	220	220	45.494
Construction.....	88	132	233	..	268	869	258	816	372	561	220	3,818	43.339
Wholesale and retail trade...	194	2,460	959	368	650	1,645	989	898	99	382	104	8,748	29.120
Wholesale trade.....	88	134	88	109	124	153	696	38.032
Retail trade..	194	2,460	871	234	562	1,535	865	745	99	382	104	8,051	28.350
Transport and storage.....	315	103	192	..	610	22.348
Communication.....	174	104	197	..	475	30.432
Finance, property and business services.....	232	157	213	498	1,006	983	351	219	306	3,965	36.678
Public administration and defence....	557	..	803	794	7,521	2,023	769	358	..	411	354	13,591	36.949
Community services	276	1,093	401	457	3,124	2,072	252	447	109	450	213	8,895	34.836
Recreation, personal and other services..	99	2,494	677	334	800	929	88	566	..	322	314	6,623	26.634
Total all industries.....	1,935	6,547	3,738	2,451	13,473	9,097	3,018	3,552	580	2,836	1,512	48,738	33.862

See footnotes at end of table.

*** E06 ***



AGPS

MICROGRAPHICS BUREAU

26/10/88 LABOUR FORCE ESTIMATES - FEB 1987

GRP200 -

GRP200 TABLE E3 : EMPLOYED PERSONS, BY STATE OF USUAL RESIDENCE * SEX * MARITAL STATUS * INDUSTRY * HOURS WORKED,
ON 1986 CENSUS BENCHMARKS, FEBRUARY 1987-Continued

Employed, A.C.T., Persons

	Worked 0 hours	1-15	16-29	30-34	35-39	40	41-44	45-47	48	49-59	60+	Total	AV HOURS
Total													
Agriculture, forestry, fishing & hunting.....	168	88	109	123	488	24.087
Agriculture & services to agriculture..	168	88	109	365	8.586
Forestry & logging, fishing & hunting.....	123	123	70.000
Mining.....	215	109	111	435	22.278
Manufacturing.....	..	442	563	124	440	1,131	658	385	..	228	111	4,083	36.282
Food, beverages and tobacco....	..	104	103	208	27.453
Metal products..	124	124	111	359	61.355
Other manufacturing..	..	338	563	124	440	903	658	385	..	103	..	3,516	34.241
Electricity, gas and water.....	124	220	..	109	124	577	52.112
Construction.....	213	543	657	..	946	2,920	491	1,349	890	2,107	549	10,666	42.118
Wholesale and retail trade... Wholesale trade.....	599	3,128	1,725	698	1,816	3,411	1,322	1,126	290	1,914	1,466	17,494	35.002
Retail trade..	228	..	302	134	531	218	369	380	88	602	..	2,852	38.090
Transport and storage.....	371	3,128	1,422	504	1,286	3,192	953	745	202	1,312	1,466	14,642	34.400
Communication.....	368	346	498	88	520	860	109	220	109	1,093	342	4,554	38.072
Finance, property and business services.....	174	212	421	..	620	109	197	..	1,733	28.612
Public administration and defence....	689	847	1,652	696	2,243	1,968	770	911	193	1,343	928	12,239	36.361
Community services	2,305	..	1,563	1,703	16,077	5,459	1,794	1,421	331	1,019	1,016	32,689	36.223
Recreation, personal and other services..	2,514	2,535	2,441	2,077	8,237	4,573	1,017	1,367	543	2,306	819	28,429	33.234
Total all industries.....	99	3,142	1,842	661	1,439	1,830	298	890	..	429	820	11,450	29.541
	7,343	11,283	11,471	6,047	32,338	22,371	6,584	7,890	2,468	10,744	6,299	124,837	35.217

See footnotes at end of table.

*** F06 ***



AGPS

MICROGRAPHICS BUREAU

26/10/88 LABOUR FORCE ESTIMATES - FEB 1987

GRP200 -

GRP200 TABLE E3 : EMPLOYED PERSONS, BY STATE OF USUAL RESIDENCE * SEX * MARITAL STATUS * INDUSTRY * HOURS WORKED,
ON 1986 CENSUS BENCHMARKS, FEBRUARY 1987-Continued

Employed, Australia, Males

	Worked 0 hours	1-15	16-29	30-34	35-39	40	41-44	45-47	48	49-59	60+	Total	AV HOURS
Married													
Agriculture, forestry, fishing & hunting.....	13,829	7,011	9,465	6,185	8,867	26,966	4,815	9,712	6,526	28,270	86,043	207,688	51.549
Agriculture & services to agriculture..	12,852	6,260	7,786	4,685	7,791	25,339	3,924	8,971	5,624	26,417	81,029	190,678	52.019
Forestry & logging, fishing & hunting.....	977	751	1,678	1,500	1,076	1,627	892	741	902	1,853	5,014	17,010	46.280
Mining.....	3,290	745	7,449	9,156	11,943	11,962	3,465	4,665	3,496	6,716	5,045	67,931	38.888
Manufacturing.....	25,701	5,127	18,817	34,680	101,831	144,893	38,930	41,759	26,110	67,179	40,378	545,406	40.771
Food, beverages and tobacco....	4,299	767	2,428	5,179	13,581	27,037	4,763	5,386	4,322	8,824	6,800	83,386	40.755
Metal products..	5,745	1,263	2,894	6,031	15,471	27,165	7,220	8,432	7,488	15,039	8,713	105,461	41.345
Other manufacturing..	15,657	3,096	13,495	23,471	72,778	90,691	26,947	27,941	14,300	43,317	24,865	356,559	40.606
Electricity, gas and water.....	9,080	559	3,966	12,071	25,458	17,692	6,278	2,234	2,340	3,530	1,877	85,085	34.348
Construction.....	14,398	4,430	14,504	15,530	37,776	90,266	15,449	20,633	14,328	34,113	29,957	291,384	41.080
Wholesale and retail trade...	20,352	7,481	14,374	14,709	41,661	111,334	36,694	38,169	15,183	71,362	85,660	456,979	45.334
Wholesale trade.....	7,721	1,866	5,403	6,752	27,628	60,221	15,048	16,991	6,216	28,461	24,930	201,236	43.018
Retail trade..	12,632	5,615	8,971	7,957	14,033	51,113	21,646	21,178	8,967	42,901	60,730	255,743	47.156
Transport and storage.....	22,194	5,854	8,560	8,810	29,424	56,218	8,860	11,933	10,238	31,533	28,933	222,558	40.450
Communication.....	4,344	781	3,509	8,719	24,214	9,798	5,440	3,518	1,459	1,204	524	63,509	34.842
Finance, property and business services.....	12,677	8,053	13,340	9,158	34,013	56,404	10,573	22,858	5,340	45,095	36,796	254,307	42.050
Public administration and defence....	11,515	1,412	6,088	12,697	51,454	29,158	10,259	6,586	1,890	7,903	5,763	144,726	36.296
Community services	23,664	5,375	23,925	21,125	65,628	74,975	14,730	19,363	10,014	35,020	28,292	322,112	38.416
Recreation, personal and other services..	6,169	6,238	6,719	5,868	11,604	21,740	5,148	4,666	2,713	13,828	25,218	109,911	44.096
Total all industries.....	167,214	53,066	130,714	158,708	443,871	651,406	160,642	186,096	99,638	345,754	374,486	2771595	41.700

See footnotes at end of table.

*** G06 ***



AGPS

MICROGRAPHICS BUREAU

26/10/88 LABOUR FORCE ESTIMATES - FEB 1987

GRP200 -

GRP200 TABLE E3 : EMPLOYED PERSONS, BY STATE OF USUAL RESIDENCE * SEX * MARITAL STATUS * INDUSTRY * HOURS WORKED,
ON 1986 CENSUS BENCHMARKS, FEBRUARY 1987-Continued

Employed, Australia, Males

	Worked 0 hours	1-15	16-29	30-34	35-39	40	41-44	45-47	48	49-59	60+	Total	AV HOURS
Not married													
Agriculture, forestry, fishing & hunting.....	6,647	9,097	6,255	3,004	5,313	16,172	3,724	2,870	2,809	10,873	26,798	93,562	43.196
Agriculture & services to agriculture..	5,793	8,603	5,101	2,410	4,465	14,030	3,349	2,286	2,809	10,063	25,896	84,805	43.810
Forestry & logging, fishing & hunting.....	855	494	1,154	594	848	2,142	375	584		810	902	8,757	37.256
Mining.....	2,356	205	2,612	2,195	5,424	4,794	1,896	2,057	1,596	2,028	1,987	27,148	38.411
Manufacturing.....	17,718	5,777	11,840	24,139	74,829	83,422	21,911	16,517	10,361	21,205	10,950	298,668	37.609
Food, beverages and tobacco....	4,422	1,374	2,493	3,364	7,310	11,022	2,805	2,312	1,713	2,924	478	40,218	34.121
Metal products..	4,283	272	2,056	3,242	12,222	17,638	3,841	2,617	2,348	4,366	2,081	54,965	38.326
Other manufacturing..	9,012	4,131	7,291	17,534	55,297	54,762	15,264	11,589	6,300	13,915	8,390	203,485	38.104
Electricity, gas and water.....	3,516	266	1,076	7,227	11,481	7,495	914	863	480	1,161	201	34,682	33.372
Construction.....	7,366	4,503	10,013	11,318	23,106	47,044	8,419	8,955	7,158	10,807	8,599	147,287	38.023
Wholesale and retail trade...	13,126	45,752	18,442	11,403	41,912	93,798	27,225	18,284	8,350	26,284	18,654	323,230	35.591
Wholesale trade.....	4,847	3,905	4,281	4,517	17,977	32,052	9,166	5,772	2,727	9,436	4,680	99,361	38.582
Retail trade..	8,279	41,847	14,161	6,885	23,934	61,746	18,059	12,512	5,623	16,848	13,975	223,869	34.263
Transport and storage.....	7,599	3,764	4,294	6,092	15,259	24,402	5,804	5,204	4,321	7,078	10,179	93,997	38.836
Communication.....	3,681	290	1,933	3,852	14,115	4,901	2,372	322	415	624	251	32,756	32.976
Finance, property and business services.....	6,888	6,065	5,240	6,965	32,636	31,104	7,064	8,864	1,504	12,124	9,987	128,442	38.365
Public administration and defence....	5,855	843	3,394	7,317	31,145	14,099	2,400	2,099	885	2,207	1,430	71,673	34.786
Community services	10,275	7,100	10,810	9,585	29,015	26,943	6,884	5,840	3,831	8,654	8,246	127,182	35.580
Recreation, personal and other services..	5,782	16,368	9,277	6,143	11,907	23,008	4,067	3,825	1,522	7,844	8,187	97,930	33.617
Total all industries.....	90,809	100,029	85,185	99,240	296,140	377,184	92,680	75,701	43,233	110,889	105,468	1476557	36.942

See footnotes at end of table.

*** HD6 ***



AGPS

MICROGRAPHICS BUREAU

26/10/88 LABOUR FORCE ESTIMATES - FEB 1987

GRP200 -

GRP200 TABLE E3 : EMPLOYED PERSONS, BY STATE OF USUAL RESIDENCE * SEX * MARITAL STATUS * INDUSTRY * HOURS WORKED,
ON 1986 CENSUS BENCHMARKS, FEBRUARY 1987-Continued

Employed, Australia, Males

	Worked 0 hours	1-15	16-29	30-34	35-39	40	41-44	45-47	48	49-59	60+	Total	AV HOURS
Total													
Agriculture, forestry, fishing & hunting.....	20,476	16,108	15,720	9,188	14,180	43,138	8,539	12,582	9,335	39,143	112,841	301,250	48.955
Agriculture & services to agriculture..	18,645	14,863	12,888	7,094	12,256	39,369	7,272	11,258	8,434	36,479	106,925	275,483	49.492
Forestry & logging, fishing & hunting.....	1,831	1,245	2,832	2,094	1,923	3,769	1,266	1,324	902	2,663	5,916	25,767	43.213
Mining.....	5,646	950	10,061	11,351	17,366	16,756	5,360	6,722	5,092	8,743	7,032	95,079	38.751
Manufacturing.....	43,419	10,904	30,658	58,820	176,659	228,315	60,841	58,276	36,471	88,384	51,328	844,074	39.652
Food, beverages and tobacco....	8,722	2,142	4,921	8,543	20,891	38,059	7,568	7,698	6,035	11,747	7,278	123,604	38.596
Metal products..	10,028	1,535	4,950	9,273	27,693	44,803	11,061	11,048	9,837	19,404	10,794	160,427	40.310
Other manufacturing..	24,670	7,227	20,786	41,004	128,075	145,452	42,212	39,530	20,600	57,232	33,256	560,043	39.697
Electricity, gas and water.....	12,596	825	5,041	19,298	36,939	25,187	7,193	3,097	2,820	4,692	2,078	119,766	34.065
Construction.....	21,764	8,933	24,516	26,847	60,882	137,310	23,869	29,588	21,486	44,920	38,556	438,671	40.054
Wholesale and retail trade...	33,478	53,233	32,816	26,112	83,572	205,133	63,920	56,453	23,533	97,646	104,314	780,210	41.297
Wholesale trade.....	12,568	5,771	9,684	11,270	45,605	92,273	24,214	22,763	8,943	37,897	29,609	300,597	41.552
Retail trade..	20,911	47,462	23,132	14,842	37,967	112,860	39,705	33,690	14,590	59,749	74,705	479,613	41.138
Transport and storage.....	29,794	9,618	12,854	14,902	44,682	80,621	14,664	17,137	14,559	38,611	39,112	316,555	39.971
Communication.....	8,024	1,071	5,442	12,571	38,329	14,700	7,812	3,840	1,874	1,828	775	96,264	34.207
Finance, property and business services.....	19,565	14,118	18,580	16,123	66,649	87,508	17,637	31,722	6,845	57,219	46,783	382,749	40.813
Public administration and defence....	17,370	2,255	9,482	20,014	82,598	43,257	12,658	8,685	2,776	10,110	7,193	216,399	35.796
Community services	33,939	12,475	34,734	30,710	94,643	101,918	21,614	25,203	13,845	43,674	36,538	449,294	37.613
Recreation, personal and other services.	11,951	22,605	15,996	12,012	23,511	44,748	9,215	8,492	4,235	21,672	33,405	207,841	39.158
Total all industries.....	258,023	153,095	215,900	257,948	740,011	1,028,590	253,322	261,797	142,870	456,643	479,955	4,248,153	40.047

See footnotes at end of table.

*** 106 ***



AGPS

MICROGRAPHICS BUREAU

26/10/88 LABOUR FORCE ESTIMATES - FEB 1987

GRP200 -

GRP200 TABLE E3 : EMPLOYED PERSONS, BY STATE OF USUAL RESIDENCE * SEX * MARITAL STATUS * INDUSTRY * HOURS WORKED,
ON 1986 CENSUS BENCHMARKS, FEBRUARY 1987-Continued

Employed, Australia, Females

	Worked 0 hours	1-15	16-29	30-34	35-39	40	41-44	45-47	48	49-59	60+	Total	AV HOURS
Married													
Agriculture, forestry, fishing & hunting.....	10,377	29,361	18,903	5,512	6,292	5,901	1,606	1,030	1,305	4,752	12,613	97,653	27.092
Agriculture & services to agriculture..	10,028	27,809	17,883	5,512	6,121	5,901	1,606	1,030	1,147	4,752	12,613	94,402	27.542
Forestry & logging, fishing & hunting.....	349	1,552	1,020	..	170	159	3,251	14.006
Mining.....	744	385	556	1,120	1,569	1,175	403	262	137	6,352	30.959
Manufacturing.....	10,526	18,417	29,984	20,649	52,243	43,139	6,806	5,651	2,447	4,002	3,096	196,959	31.588
Food, beverages and tobacco....	1,516	2,618	6,879	4,073	6,398	8,648	561	915	735	1,301	873	34,517	32.432
Metal products..	1,222	2,972	2,289	1,419	3,285	3,564	918	442	623	137	221	17,091	28.386
Other manufacturing..	7,788	12,827	20,815	15,157	42,561	30,927	5,327	4,294	1,089	2,563	2,002	145,350	31.764
Electricity, gas and water.....	165	1,077	516	397	1,743	851	783	138	..	5,671	30.802
Construction.....	2,715	27,648	10,995	3,328	4,157	4,736	1,310	835	..	1,323	742	57,789	19.016
Wholesale and retail trade...	20,932	74,087	75,591	22,243	41,362	45,841	14,680	11,148	3,303	17,161	21,617	347,965	29.214
Wholesale trade.....	4,443	13,168	17,997	5,945	13,531	14,515	2,856	2,919	852	3,107	2,126	81,459	29.143
Retail trade..	16,489	60,919	57,594	16,298	27,831	31,326	11,825	8,229	2,450	14,053	19,491	266,506	29.236
Transport and storage.....	2,465	11,459	5,833	1,595	5,042	6,636	1,190	1,118	679	2,320	1,473	39,809	26.712
Communication.....	1,928	1,771	4,283	2,489	9,674	1,619	845	373	220	..	358	23,560	30.241
Finance, property and business services.....	10,990	34,521	40,236	15,642	33,948	27,646	4,814	4,683	1,014	4,159	3,171	180,825	27.433
Public administration and defence....	6,346	7,065	7,088	5,206	24,740	6,995	2,235	923	111	1,263	317	62,289	28.870
Community services	41,015	83,553	122,872	53,177	71,187	69,031	10,907	12,540	6,128	16,449	8,036	494,896	26.574
Recreation, personal and other services..	7,792	49,310	37,626	10,605	10,893	18,367	3,813	1,517	2,206	4,791	10,062	156,982	25.901
Total all industries.....	115,995	338,654	354,483	141,963	262,852	231,937	49,393	40,081	17,413	56,356	61,622	1670748	27.685

See footnotes at end of table.

*** J06 ***



AGPS

MICROGRAPHICS BUREAU

26/10/88 LABOUR FORCE ESTIMATES - FEB 1987

GRP200 -

GRP200 TABLE E3 : EMPLOYED PERSONS, BY STATE OF USUAL RESIDENCE * SEX * MARITAL STATUS * INDUSTRY * HOURS WORKED,
ON 1986 CENSUS BENCHMARKS, FEBRUARY 1987-Continued

Employed, Australia, Females

	Worked 0 hours	1-15	16-29	30-34	35-39	40	41-44	45-47	48	49-59	60+	Total	AV HOURS
Not married													
Agriculture, forestry, fishing & hunting.....	648	7,684	4,010	1,663	2,495	1,977	609	..	316	1,372	2,312	23,086	28.595
Agriculture & services to agriculture..	648	7,597	3,878	1,663	1,798	1,977	609	..	316	1,372	2,312	22,169	28.506
Forestry & logging, fishing & hunting.....	..	88	132	..	697	917	30.735
Mining.....	582	..	642	121	1,595	523	106	..	130	226	..	3,925	30.142
Manufacturing.....	4,354	4,661	7,339	8,125	29,147	29,665	5,861	3,074	1,821	3,480	452	97,980	34.954
Food, beverages and tobacco....	1,170	2,401	2,572	1,976	4,370	5,588	1,290	331	407	912	..	21,016	31.538
Metal products..	60	360	364	297	2,905	1,400	1,157	154	..	642	..	7,340	37.478
Other manufacturing..	3,124	1,900	4,403	5,852	21,872	22,676	3,414	2,588	1,415	1,927	452	69,623	35.719
Electricity, gas and water.....	462	..	208	1,796	4,018	2,170	314	220	9,187	34.713
Construction.....	1,135	916	682	278	3,316	1,764	328	412	320	..	111	9,263	30.296
Wholesale and retail trade...	12,610	76,840	31,399	17,196	43,389	65,421	16,287	6,365	3,412	7,601	3,006	283,525	27.471
Wholesale trade.....	1,022	1,960	3,156	2,816	10,494	15,144	1,598	829	827	1,672	490	40,006	35.983
Retail trade..	11,588	74,880	28,243	14,380	32,895	50,277	14,689	5,536	2,586	5,929	2,516	243,519	26.073
Transport and storage.....	1,235	954	2,738	1,300	8,587	6,142	2,166	1,458	674	2,365	736	28,355	36.806
Communication.....	1,026	680	640	1,220	5,518	2,843	1,798	..	221	768	151	14,864	34.403
Finance, property and business services.....	8,689	8,866	9,030	12,157	61,592	42,749	8,067	6,761	1,818	4,926	3,751	168,406	34.869
Public administration and defence....	3,421	2,379	3,302	5,295	25,566	8,609	3,369	1,171	450	359	447	54,367	33.600
Community services	19,590	18,589	32,438	28,755	63,779	75,032	15,428	10,450	4,399	14,503	6,826	289,789	33.479
Recreation, personal and other services..	4,215	28,254	19,118	7,675	13,263	22,923	7,585	4,400	1,433	6,699	5,115	120,680	29.554
Total all industries.....	57,965	149,823	111,546	85,582	262,264	259,816	61,918	34,310	14,996	42,299	22,908	1103427	31.822

See footnotes at end of table.

*** K06 ***



AGPS

MICROGRAPHICS BUREAU

26/10/88 LABOUR FORCE ESTIMATES - FEB 1987

GRP200 -

GRP200 TABLE E3 : EMPLOYED PERSONS, BY STATE OF USUAL RESIDENCE * SEX * MARITAL STATUS * INDUSTRY * HOURS WORKED,
ON 1986 CENSUS BENCHMARKS, FEBRUARY 1987-Continued

Employed, Australia, Females

	Worked 0 hours	1-15	16-29	30-34	35-39	40	41-44	45-47	48	49-59	60+	Total	AV HOURS
Total													
Agriculture, forestry, fishing & hunting.....	11,025	37,046	22,913	7,175	8,786	7,877	2,215	1,030	1,622	6,124	14,925	120,739	27.379
Agriculture & services to agriculture..	10,675	35,406	21,760	7,175	7,919	7,877	2,215	1,030	1,463	6,124	14,925	116,571	27.726
Forestry & logging, fishing & hunting.....	349	1,640	1,153		867				159			4,168	17.686
Mining.....	1,326	385	1,197	1,240	3,165	1,698	509	262	130	226	137	10,277	30.647
Manufacturing.....	14,880	23,078	37,323	28,774	81,390	72,804	12,667	8,724	4,268	7,482	3,548	294,938	32.705
Food, beverages and tobacco....	2,686	5,019	9,452	6,049	10,768	14,236	1,850	1,245	1,141	2,213	873	55,533	32.094
Metal products..	1,281	3,332	2,653	1,716	6,190	4,964	2,075	596	623	779	221	24,431	31.118
Other manufacturing..	10,912	14,727	25,218	21,009	64,433	53,603	8,742	6,883	2,504	4,490	2,454	214,973	33.045
Electricity, gas and water.....	627	1,077	724	2,193	5,761	3,021	1,097	220		138		14,858	33.220
Construction.....	3,850	28,565	11,676	3,607	7,473	6,500	1,638	1,248	320	1,323	853	67,052	20.574
Wholesale and retail trade...	33,541	150,927	106,990	39,439	84,751	111,262	30,967	17,513	6,715	24,762	24,623	631,490	28.432
Wholesale trade.....	5,464	15,128	21,152	8,761	24,026	29,659	4,453	3,748	1,679	4,779	2,615	121,465	31.396
Retail trade..	28,077	135,799	85,838	30,677	60,726	81,603	26,514	13,765	5,036	19,983	22,008	510,025	27.726
Transport and storage.....	3,700	12,413	8,571	2,895	13,629	12,778	3,356	2,575	1,353	4,685	2,208	68,164	30.911
Communication.....	2,954	2,451	4,923	3,710	15,192	4,462	2,642	373	441	768	509	38,425	31.851
Finance, property and business services.....	19,679	43,387	49,267	27,799	95,540	70,395	12,881	11,444	2,832	9,085	6,922	349,231	31.019
Public administration and defence....	9,766	9,444	10,390	10,501	50,305	15,604	5,604	2,095	561	1,621	764	116,656	31.075
Community services	60,604	102,141	155,310	81,933	134,967	144,063	26,335	22,990	10,527	30,953	14,862	784,685	29.124
Recreation, personal and other services.	12,007	77,564	56,744	18,280	24,156	41,289	11,398	5,916	3,639	11,490	15,178	277,662	27.488
Total all industries.....	173,960	488,477	466,029	227,545	525,116	491,753	111,311	74,391	32,408	98,655	84,530	2774176	29.331

See footnotes at end of table.

*** L06 ***



AGPS

MICROGRAPHICS BUREAU

26/10/88 LABOUR FORCE ESTIMATES - FEB 1987

GRP200 -

GRP200 TABLE E3 : EMPLOYED PERSONS, BY STATE OF USUAL RESIDENCE * SEX * MARITAL STATUS * INDUSTRY * HOURS WORKED, ON 1986 CENSUS BENCHMARKS, FEBRUARY 1987-Continued

Employed, Australia, Persons

	Worked 10 hours	1-15	16-29	30-34	35-39	40	41-44	45-47	48	49-59	60+	Total	AV HOURS
Married													
Agriculture, forestry, fishing & hunting.....	24,206	36,372	28,368	11,697	15,159	32,866	6,422	10,742	7,831	33,022	98,656	305,341	43.727
Agriculture & services to agriculture..	22,880	34,069	25,669	10,197	13,913	31,239	5,530	10,002	6,771	31,169	93,642	285,080	43.914
Forestry & logging, fishing & hunting.....	1,326	2,304	2,699	1,500	1,246	1,627	892	741	1,060	1,853	5,014	20,261	41.102
Mining.....	4,034	1,130	8,005	10,275	13,512	13,137	3,867	4,928	3,496	6,716	5,182	74,283	38.210
Manufacturing.....	36,228	23,544	48,801	55,329	154,074	188,032	45,736	47,410	28,557	71,181	43,474	742,364	38.335
Food, beverages and tobacco....	5,815	3,386	9,307	9,252	19,979	35,685	5,323	6,300	5,056	10,125	7,673	117,903	38.318
Metal products..	6,966	4,235	5,184	7,449	18,756	30,729	8,138	8,873	8,112	15,176	8,934	122,553	39.538
Other manufacturing..	23,446	15,923	34,310	38,628	115,339	121,617	32,275	32,236	15,389	45,880	26,867	501,909	38.045
Electricity, gas and water.....	9,245	1,636	4,482	12,468	27,202	18,543	7,062	2,234	2,340	3,669	1,877	90,755	34.127
Construction.....	17,112	32,078	25,498	18,858	41,933	95,002	16,759	21,468	14,328	35,436	30,698	349,172	37.429
Wholesale and retail trade...	41,284	81,568	89,965	36,952	83,023	157,176	51,375	49,317	18,486	88,523	107,277	804,944	38.366
Wholesale trade.....	12,163	15,034	23,399	12,698	41,159	74,736	17,904	19,909	7,068	31,568	27,055	282,695	39.020
Retail trade..	29,121	66,534	66,565	24,255	41,864	82,439	33,471	29,408	11,417	56,955	80,222	522,250	38.011
Transport and storage.....	24,659	17,313	14,393	10,405	34,466	62,854	10,050	13,050	10,917	33,853	30,406	262,367	38.366
Communication.....	6,272	2,552	7,792	11,209	33,888	11,418	6,284	3,891	1,679	1,204	882	87,069	33.597
Finance, property and business services.....	23,668	42,574	53,576	24,800	67,961	84,050	15,388	27,541	6,354	49,254	39,967	435,132	35.975
Public administration and defence....	17,861	8,478	13,176	17,902	76,193	36,153	12,494	7,509	2,001	9,166	6,080	207,015	34.061
Community services	64,679	88,928	146,797	74,302	136,815	144,006	25,637	31,903	16,142	51,470	36,328	817,008	31.243
Recreation, personal and other services..	13,961	55,547	44,346	16,474	22,497	40,106	8,961	6,183	4,919	18,619	35,280	266,893	33.394
Total all industries.....	283,209	391,720	485,197	300,671	706,723	883,343	210,035	226,177	117,050	402,110	436,108	4442344	36.429

See footnotes at end of table.

*** M06 ***



AGPS

MICROGRAPHICS BUREAU

26/10/88 LABOUR FORCE ESTIMATES - FEB 1987

GRP200 -

GRP200 TABLE E3 : EMPLOYED PERSONS, BY STATE OF USUAL RESIDENCE * SEX * MARITAL STATUS * INDUSTRY * HOURS WORKED,
ON 1986 CENSUS BENCHMARKS, FEBRUARY 1987-Continued

Employed, Australia, Persons

	Worked 10 hours	1-15	16-29	30-34	35-39	40	41-44	45-47	48	49-59	60+	Total	AV HOURS
Not married													
Agriculture, forestry, fishing & hunting.....	7,295	16,781	10,265	4,666	7,807	18,149	4,332	2,870	3,126	12,245	29,110	116,647	40.307
Agriculture & services to agriculture..	6,440	16,200	8,979	4,072	6,262	16,007	3,957	2,286	3,126	11,435	28,208	106,973	40.638
Forestry & logging, fishing & hunting.....	855	581	1,286	594	1,545	2,142	375	584	-	810	902	9,674	36.638
Mining.....	2,938	205	3,253	2,316	7,019	5,317	2,002	2,057	1,726	2,254	1,987	31,074	37.366
Manufacturing.....	22,071	10,438	19,179	32,265	103,976	113,086	27,772	19,591	12,182	24,685	11,402	396,648	36.953
Food, beverages and tobacco....	5,593	3,776	5,066	5,340	11,679	16,610	4,095	2,643	2,120	3,836	478	61,234	33.234
Metal products..	4,343	632	2,420	3,539	15,128	19,038	4,999	2,771	2,348	5,007	2,081	62,306	38.226
Other manufacturing..	12,136	6,030	11,694	23,386	77,169	77,438	18,679	14,177	7,714	15,842	8,843	273,108	37.496
Electricity, gas and water.....	3,978	266	1,283	9,023	15,499	9,665	1,228	1,083	480	1,161	201	43,869	33.652
Construction.....	8,502	5,419	10,694	11,596	26,422	48,808	8,748	9,367	7,477	10,807	8,710	156,550	37.565
Wholesale and retail trade...	25,736	122,592	49,841	28,598	85,301	159,219	43,512	24,649	11,762	33,885	21,660	606,755	31.797
Wholesale trade.....	5,869	5,865	7,437	7,333	28,471	47,196	10,764	6,601	3,554	11,108	5,169	139,367	37.836
Retail trade..	19,867	116,727	42,404	21,265	56,829	112,023	32,748	18,048	8,209	22,777	16,491	467,388	29.996
Transport and storage.....	8,835	4,718	7,032	7,392	23,845	30,545	7,971	6,662	4,995	9,443	10,915	122,352	38.365
Communication....	4,706	970	2,574	5,072	19,632	7,744	4,170	322	636	1,392	402	47,620	33.421
Finance, property and business services.....	15,577	14,931	14,270	19,122	94,228	73,853	15,130	15,625	3,323	17,050	13,738	296,848	36.382
Public administration and defence....	9,275	3,221	6,696	12,612	56,710	22,708	5,769	3,270	1,335	2,566	1,877	126,040	34.275
Community services	29,865	25,688	43,248	38,341	92,794	101,975	22,312	16,290	8,230	23,157	15,072	416,972	34.120
Recreation, personal and other services..	9,997	44,622	28,395	13,818	25,170	45,931	11,652	8,225	2,955	14,543	13,302	218,610	31.374
Total all industries.....	148,774	249,852	196,731	184,822	558,404	637,000	154,598	110,011	58,229	153,188	128,376	2579985	34.753

See footnotes at end of table.

*** NO6 ***



AGPS

MICROGRAPHICS BUREAU

26/10/88 LABOUR FORCE ESTIMATES - FEB 1987

GRP200 -

GRP200 TABLE E3 : EMPLOYED PERSONS, BY STATE OF USUAL RESIDENCE * SEX * MARITAL STATUS * INDUSTRY * HOURS WORKED,
ON 1986 CENSUS BENCHMARKS, FEBRUARY 1987-Continued

Employed, Australia, Persons

	Worked 0 hours	1-15	16-29	30-34	35-39	40	41-44	45-47	48	49-59	60+	Total	AV HOURS
Total													
Agriculture, forestry, fishing & hunting.....	31,501	53,153	38,633	16,363	22,966	51,015	10,754	13,612	10,957	45,267	127,766	421,988	42.781
Agriculture & services to agriculture..	29,320	50,268	34,648	14,269	20,175	47,246	9,487	12,288	9,897	42,604	121,850	392,054	43.020
Forestry & logging, fishing & hunting.....	2,181	2,885	3,985	2,094	2,791	3,769	1,266	1,324	1,060	2,663	5,916	29,935	39.659
Mining.....	6,972	1,336	11,258	12,592	20,531	18,454	5,869	6,984	5,222	8,969	7,169	105,357	37.961
Manufacturing.....	58,299	33,982	67,980	87,594	258,050	301,118	73,508	67,000	40,739	95,865	54,875	1139012	37.854
Food, beverages and tobacco....	11,408	7,161	14,373	14,592	31,659	52,296	9,418	8,943	7,176	13,961	8,151	179,137	36.580
Metal products..	11,309	4,867	7,603	10,988	33,883	49,767	13,137	11,644	10,460	20,183	11,015	184,858	39.096
Other manufacturing..	35,582	21,953	46,004	62,013	192,508	199,055	50,953	46,413	23,103	61,721	35,710	775,017	37.852
Electricity, gas and water.....	13,223	1,902	5,765	21,491	42,701	28,208	8,290	3,317	2,820	4,830	2,078	134,624	33.972
Construction.....	25,614	37,498	36,192	30,454	68,355	143,810	25,507	30,835	21,806	46,243	39,408	505,723	37.471
Wholesale and retail trade...	67,020	204,160	139,806	65,551	168,324	316,395	94,887	73,966	30,248	122,408	128,937	1411699	35.542
Wholesale trade.....	18,032	20,899	30,836	20,031	69,631	121,932	28,668	26,510	10,622	42,676	32,225	422,061	38.629
Retail trade..	48,988	183,261	108,970	45,520	98,693	194,462	66,219	47,456	19,626	79,732	96,713	989,638	34.226
Transport and storage.....	33,494	22,031	21,425	17,797	58,311	93,399	18,020	19,712	15,913	43,296	41,321	384,719	38.366
Communication.....	10,978	3,522	10,365	16,280	53,520	19,162	10,454	4,213	2,315	2,596	1,284	134,689	33.535
Finance, property and business services.....	39,244	57,505	67,846	43,922	162,189	157,903	30,518	43,166	9,677	66,304	53,705	731,980	36.140
Public administration and defence....	27,137	11,699	19,872	30,515	132,903	58,861	18,263	10,780	3,337	11,732	7,957	333,055	34.142
Community services	94,544	114,616	190,045	112,643	229,610	245,981	47,949	48,194	24,371	74,626	51,400	1233979	32.215
Recreation, personal and other services.	23,958	100,169	72,740	30,292	47,667	86,037	20,613	14,408	7,874	33,162	48,582	485,503	32.484
Total all industries.....	431,983	641,572	681,928	485,493	1265127	1520343	364,633	336,188	175,279	555,298	564,485	7022328	35.813

.. Cell estimate is zero

*** 006 ***



AGPS

MICROGRAPHICS BUREAU

26/10/88 LABOUR FORCE ESTIMATES - FEB 1987

GRP200 1 -

GRP200 TABLE FTE4 : EMPLOYED PERSONS: FULL-TIME WORKERS, BY SEX * STATE OF USUAL RESIDENCE * MARITAL STATUS AND HOURS WORKED, ON 1986 CENSUS BENCHMARKS, FEBRUARY 1987

Employed, Full-time workers, Males

	N.S.W.	Vic.	Qld	S.A.	W.A.	Tas.	N.T.	A.C.T.	Australia
Married									
Worked 0 hours....	49,249	41,115	20,950	12,424	16,975	12,233	2,133	2,146	157,224
1-15.....	4,024	5,665	2,628	1,142	2,655	510	292	-	16,915
16-29.....	28,768	25,165	12,390	6,455	6,846	4,334	630	1,356	85,943
30-34.....	38,375	37,920	24,969	10,706	15,040	10,205	936	914	139,066
35-39.....	166,811	117,178	48,627	45,144	41,709	10,024	4,423	9,956	443,871
40.....	226,205	161,766	128,974	52,758	49,600	15,162	7,476	9,465	651,406
41-44.....	51,629	43,194	25,660	16,325	16,344	3,647	1,718	2,125	160,642
45-47.....	60,675	49,161	28,848	17,393	21,547	3,505	1,538	3,429	186,096
48.....	34,469	27,051	15,239	8,664	10,053	1,737	1,075	1,348	99,638
49-59.....	117,542	90,941	56,892	27,394	36,130	7,301	3,058	6,496	345,754
60+.....	119,621	95,167	71,396	30,273	38,162	9,561	3,389	3,917	374,486
Total.....	897,368	694,324	439,572	228,678	255,060	78,217	26,669	41,154	2,661,042
AV HOURS.....	42.705	42.543	44.339	42.485	42.825	36.855	41.332	42.069	42.730
Not married									
Worked 0 hours....	31,355	21,334	10,239	6,335	7,720	2,546	1,871	1,133	82,533
1-15.....	3,697	2,036	1,493	864	1,052	478	445	157	10,222
16-29.....	13,856	13,528	7,503	1,834	3,962	2,582	591	511	44,367
30-34.....	24,234	23,649	8,652	7,525	8,073	6,319	1,134	409	79,995
35-39.....	109,276	93,331	28,136	27,605	25,774	3,669	2,363	5,986	296,140
40.....	131,278	98,464	74,450	29,922	24,555	8,467	4,822	5,225	377,184
41-44.....	28,956	25,939	12,609	8,519	11,314	1,632	1,752	1,959	92,680
45-47.....	28,937	21,405	8,338	4,543	8,028	1,063	841	2,546	75,701
48.....	16,360	10,265	5,931	3,734	4,511	808	1,044	580	43,233
49-59.....	36,821	29,859	18,508	9,382	10,717	1,829	1,489	2,283	110,889
60+.....	31,429	27,002	21,269	9,302	12,670	2,073	1,199	525	105,468
Total.....	456,200	366,812	197,128	109,567	118,377	31,464	17,549	21,313	1,318,411
AV HOURS.....	39.061	39.582	41.485	40.137	40.512	36.390	37.533	39.779	39.716
Full-time workers									
Worked 0 hours....	80,604	62,449	31,189	18,759	24,695	14,778	4,003	3,279	239,757
1-15.....	7,721	7,701	4,121	2,006	3,707	988	737	157	27,138
16-29.....	42,624	38,693	19,893	8,289	10,808	6,915	1,221	1,867	130,309
30-34.....	62,609	61,569	33,621	18,231	23,113	16,524	2,070	1,323	219,060
35-39.....	276,087	210,508	76,763	72,749	67,483	13,693	6,786	15,942	740,011
40.....	357,483	260,231	203,423	82,680	74,155	23,628	12,298	14,691	1,028,590
41-44.....	80,585	69,133	38,269	24,844	27,658	5,279	3,470	4,084	253,322
45-47.....	89,613	70,566	37,186	21,936	29,576	4,567	2,379	5,974	261,797
48.....	50,829	37,316	21,171	12,399	14,564	2,545	2,119	1,928	142,870
49-59.....	154,364	120,800	75,399	36,776	46,848	9,130	4,547	8,779	456,643
60+.....	151,050	122,169	95,664	39,576	50,831	11,634	4,588	4,442	479,955
Total.....	1,353,568	1,061,136	636,700	338,245	373,438	109,681	44,218	62,467	3,979,452
AV HOURS.....	41.477	41.519	43.455	41.725	42.092	36.722	39.824	41.288	41.731

See footnotes at end of table.

*** A07 ***



AGPS

MICROGRAPHICS BUREAU

26/10/88 LABOUR FORCE ESTIMATES - FEB 1987

GRP200 2 -

GRP200 TABLE FTE4 : EMPLOYED PERSONS: FULL-TIME WORKERS, BY SEX * STATE OF USUAL RESIDENCE * MARITAL STATUS AND HOURS WORKED, ON 1986 CENSUS BENCHMARKS, FEBRUARY 1987-Continued

Employed, Full-time workers, Females

	N.S.W.	Vic.	qld	S.A.	W.A.	Tas.	N.T.	A.C.T.	Australia
Married									
Worked 0 hours.....	22,678	16,850	7,730	5,389	6,764	3,840	290	2,100	65,640
1-15.....	1,542	1,841	731	515	1,104	265	411	237	6,647
16-29.....	12,251	17,249	3,496	3,197	2,468	2,230	507	528	41,926
30-34.....	16,813	16,983	5,865	5,060	3,622	3,700	1,028	411	53,482
35-39.....	95,299	80,439	26,448	22,561	21,707	4,350	3,139	8,909	262,852
40.....	75,481	58,265	51,118	17,490	18,927	3,532	3,315	3,809	231,937
41-44.....	14,461	13,399	7,478	5,023	6,021	809	762	1,442	49,393
45-47.....	13,665	9,562	7,470	2,912	4,084	572	907	909	40,081
48.....	6,557	4,050	2,575	1,775	1,354	327	235	539	17,413
49-59.....	19,985	12,684	8,574	5,424	3,255	993	1,029	1,412	56,356
60+.....	19,783	15,165	13,801	3,990	2,212	991	810	869	61,622
Total.....	298,515	246,485	135,285	73,336	73,517	21,610	12,434	21,165	887,348
AV HOURS.....	38.056	37.648	40.872	37.844	38.477	31.155	40.108	36.417	38.214
Not married									
Worked 0 hours.....	15,810	13,554	4,592	2,730	4,565	2,113	711	483	44,558
1-15.....	2,317	1,962	936	502	416	-	275	-	6,409
16-29.....	8,842	15,238	3,183	1,808	3,057	985	411	417	33,941
30-34.....	15,687	15,114	5,251	5,921	3,595	3,631	155	1,179	50,534
35-39.....	94,481	74,058	28,747	24,824	25,464	4,699	2,506	7,487	262,264
40.....	88,680	67,206	55,976	16,523	21,376	4,999	1,186	3,871	259,816
41-44.....	20,167	18,096	9,197	4,993	7,288	994	125	1,059	61,918
45-47.....	11,448	9,926	5,325	2,765	2,554	463	823	1,007	34,310
48.....	6,016	4,061	2,860	659	885	262	253	-	14,996
49-59.....	17,438	8,760	7,562	2,657	3,977	918	436	553	42,299
60+.....	6,917	6,247	3,740	1,410	2,999	452	155	987	22,908
Total.....	287,802	234,221	127,370	64,793	76,174	19,515	7,035	17,043	833,952
AV HOURS.....	37.532	36.707	39.017	37.515	37.737	34.279	34.823	39.474	37.485
Full-time workers									
Worked 0 hours.....	38,487	30,403	12,323	8,118	11,330	5,953	1,001	2,583	110,198
1-15.....	3,860	3,803	1,666	1,018	1,520	265	686	237	13,056
16-29.....	21,093	32,487	6,679	5,005	5,524	3,215	918	945	75,866
30-34.....	32,501	32,097	11,116	10,980	7,217	7,331	1,183	1,590	104,015
35-39.....	189,780	154,496	55,195	47,385	47,170	9,049	5,645	16,396	525,116
40.....	164,161	125,470	107,094	34,013	40,302	8,531	4,501	7,680	491,753
41-44.....	34,627	31,494	16,675	10,016	13,308	1,803	887	2,500	111,311
45-47.....	25,112	19,488	12,796	5,678	6,637	1,035	1,730	1,916	74,391
48.....	12,573	8,111	5,435	2,435	2,239	589	488	539	32,408
49-59.....	37,423	21,444	16,135	8,080	10,232	1,911	1,465	1,965	98,655
60+.....	26,700	21,412	17,542	5,400	9,211	1,444	965	1,856	84,530
Total.....	586,317	480,706	262,655	138,129	154,691	41,125	19,469	38,208	1,721,300
AV HOURS.....	37.799	37.190	39.973	37.690	38.113	32.638	38.199	37.780	37.861

See footnotes at end of table.

*** B07 ***



AGPS

MICROGRAPHICS BUREAU

26/10/88 LABOUR FORCE ESTIMATES - FEB 1987

GRP200 3 -

GRP200 TABLE FTE4 : EMPLOYED PERSONS: FULL-TIME WORKERS, BY SEX * STATE OF USUAL RESIDENCE * MARITAL STATUS AND HOURS WORKED, ON 1986 CENSUS BENCHMARKS, FEBRUARY 1987-Continued

Employed, Full-time workers, Persons

	N.S.W.	Vic.	Qld	S.A.	W.A.	Tas.	N.T.	A.C.T.	Australia
Married									
Worked 0 hours....	71,927	57,964	28,680	17,813	23,739	16,073	2,423	4,246	222,865
1-15.....	5,566	7,506	3,358	1,657	3,759	775	703	237	23,562
16-29.....	41,018	42,414	15,886	9,652	9,313	6,564	1,137	1,884	127,869
30-34.....	55,188	54,903	30,834	15,766	18,662	13,905	1,964	1,325	192,547
35-39.....	262,110	197,616	75,074	67,705	63,415	14,374	7,562	18,865	706,723
40.....	301,686	220,031	180,092	70,248	68,527	18,694	10,791	13,274	883,343
41-44.....	66,090	56,592	33,138	21,347	22,365	4,456	2,480	3,566	210,035
45-47.....	74,340	58,724	36,318	20,305	25,631	4,076	2,445	4,338	226,177
48.....	41,026	31,101	17,814	10,440	11,406	2,064	1,311	1,888	117,050
49-59.....	137,528	103,625	65,465	32,818	42,386	8,294	4,087	7,908	402,110
60+.....	139,404	110,332	88,197	34,263	44,374	10,552	4,200	4,786	436,108
Total.....	1,195,883	940,809	574,857	302,014	333,577	99,827	39,103	62,319	3,548,389
AV HOURS.....	41.545	41.261	43.523	41.358	41.802	35.621	40.943	40.149	41.600
Not married									
Worked 0 hours....	47,164	34,888	14,832	9,065	12,286	4,658	2,582	1,616	127,090
1-15.....	6,014	3,998	2,429	1,366	1,469	478	721	157	16,632
16-29.....	22,698	28,766	10,687	3,642	7,019	3,566	1,002	927	78,307
30-34.....	39,922	38,763	13,903	13,446	11,668	9,950	1,289	1,588	130,528
35-39.....	203,757	167,388	56,883	52,428	51,237	8,368	4,868	13,473	558,404
40.....	219,958	165,670	130,425	46,445	45,930	13,465	6,008	9,097	637,000
41-44.....	49,123	44,034	21,806	13,513	18,602	2,626	1,876	3,018	154,598
45-47.....	40,385	31,331	13,663	7,309	10,582	1,526	1,664	3,552	110,011
48.....	22,376	14,326	8,791	4,394	5,396	1,070	1,296	580	58,229
49-59.....	54,260	38,619	26,069	12,039	14,694	2,747	1,924	2,836	153,188
60+.....	38,346	33,249	25,009	10,712	15,668	2,525	1,354	1,512	128,376
Total.....	744,003	601,032	324,498	174,359	194,552	50,979	24,584	38,356	2,152,363
AV HOURS.....	38.470	38.462	40.516	39.163	39.426	35.582	36.758	39.643	38.851
Full-time workers									
Worked 0 hours....	119,091	92,852	43,512	26,878	36,025	20,731	5,005	5,862	349,955
1-15.....	11,561	11,505	5,787	3,023	5,227	1,253	1,423	395	40,194
16-29.....	63,716	71,180	26,572	13,294	16,332	10,130	2,139	2,811	206,176
30-34.....	95,110	93,666	44,737	29,212	30,330	23,855	3,253	2,913	323,075
35-39.....	465,867	365,004	131,958	120,134	114,653	22,742	12,431	32,338	1,265,127
40.....	521,645	385,701	310,517	116,693	114,457	32,159	16,799	22,371	1,520,343
41-44.....	115,213	100,627	54,944	34,860	40,967	7,082	4,356	6,584	364,633
45-47.....	114,725	90,055	49,982	27,614	36,213	5,602	4,109	7,890	336,188
48.....	63,402	45,427	26,605	14,833	16,803	3,134	2,607	2,468	175,279
49-59.....	191,787	142,244	91,534	44,857	57,080	11,041	6,011	10,744	555,298
60+.....	177,750	143,581	113,206	44,976	60,042	13,078	5,554	6,299	564,485
Total.....	1,939,885	1,541,842	899,355	476,374	528,129	150,806	63,687	100,675	5,700,752
AV HOURS.....	40.365	40.169	42.438	40.555	40.926	35.608	39.327	39.957	40.563

.. cell estimate is zero

*** C07 ***



AGPS

MICROGRAPHICS BUREAU

26/10/88 LABOUR FORCE ESTIMATES - FEB 1987

GRP200 - 1 -

GRP200 TABLE UE1 : UNEMPLOYED PERSONS, BY AGE * SEX * ACTIVE STEPS TAKEN TO FIND WORK * STATE OF USUAL RESIDENCE * MARITAL STATUS, ON 1986 CENSUS BENCHMARKS, FEBRUARY 1987

Unemployed, New South Wales, Males

	15-19 YEARS	20-24 YEARS	25-34 YEARS	35-44 YEARS	45-54 YEARS	55 YEARS AND OVER	TOTAL
Married							
Wrote, phoned or applied in person to an employer.....	417	1,869	16,701	12,142	4,898	3,804	39,831
Answered a newspaper advertisement for a job.....	..	213	688	444	220	224	1,788
Checked factory or Commonwealth Employment Service noticeboards.....	..	985	1,665	1,344	1,701	1,568	7,264
Been registered with the Commonwealth Employment Service....	1,457	1,545	820	1,561	5,382
Checked or registered with any other employment agency.....
Advertised or tendered for work.....	224	224
Contacted relatives or friends.....	223	448	..	453	1,124
Stood down.....	..	238	242	214	695
All unemployed.....	417	3,306	20,975	16,147	7,639	7,824	56,309
Not married							
Wrote, phoned or applied in person to an employer.....	28,648	17,654	16,514	4,192	3,037	3,142	73,187
Answered a newspaper advertisement for a job.....	1,393	731	928	220	220	..	3,491
Checked factory or Commonwealth Employment Service noticeboards.....	2,334	2,724	1,432	874	645	681	8,689
Been registered with the Commonwealth Employment Service....	2,439	2,238	458	..	425	452	6,012
Checked or registered with any other employment agency.....	..	238	238
Advertised or tendered for work.....
Contacted relatives or friends.....	709	709
Stood down.....	322	322
All unemployed.....	35,845	23,586	19,331	5,285	4,327	4,275	92,649
Total							
Wrote, phoned or applied in person to an employer.....	29,066	19,523	33,215	16,334	7,935	6,946	113,018
Answered a newspaper advertisement for a job.....	1,393	944	1,615	663	440	224	5,280
Checked factory or Commonwealth Employment Service noticeboards.....	2,334	3,709	3,097	2,217	2,347	2,249	15,953
Been registered with the Commonwealth Employment Service....	2,439	2,238	1,914	1,545	1,245	2,013	11,394
Checked or registered with any other employment agency.....	..	238	238
Advertised or tendered for work.....	224	224
Contacted relatives or friends.....	709	..	223	448	..	453	1,833
Stood down.....	322	238	242	214	1,017
All unemployed.....	36,262	26,891	40,307	21,432	11,966	12,099	148,958

See footnotes at end of table.

*** D07 ***



AGPS

MICROGRAPHICS BUREAU

26/10/88 LABOUR FORCE ESTIMATES - FEB 1987

GRP200 - 2 -

GRP200 TABLE UE1 : UNEMPLOYED PERSONS, BY AGE * SEX * ACTIVE STEPS TAKEN TO FIND WORK * STATE OF USUAL RESIDENCE * MARITAL STATUS, ON 1986 CENSUS BENCHMARKS, FEBRUARY 1987-Continued

Unemployed, New South Wales, Females

	15-19 YEARS	20-24 YEARS	25-34 YEARS	35-44 YEARS	45-54 YEARS	55 YEARS AND OVER	TOTAL
Married							
Wrote, phoned or applied in person to an employer.....	1,105	4,127	11,103	7,643	3,102	227	27,307
Answered a newspaper advertisement for a job.....	231	210	451	654	1,546
Checked factory or Commonwealth Employment Service noticeboards.....	183	..	428	1,319	609	..	2,538
Been registered with the Commonwealth Employment Service....	..	422	1,369	872	214	225	3,102
Checked or registered with any other employment agency.....	207	207
Advertised or tendered for work.....
Contacted relatives or friends.....	221	429	..	651
Stood down.....	673	1,526	395	..	2,594
All unemployed.....	1,518	4,759	14,231	12,235	4,749	452	37,944
Not married							
Wrote, phoned or applied in person to an employer.....	23,379	11,710	5,706	3,714	2,465	227	47,202
Answered a newspaper advertisement for a job.....	1,173	940	451	657	3,221
Checked factory or Commonwealth Employment Service noticeboards.....	3,025	870	913	886	223	227	6,144
Been registered with the Commonwealth Employment Service....	1,888	1,423	672	212	379	..	4,574
Checked or registered with any other employment agency.....	221	221
Advertised or tendered for work.....
Contacted relatives or friends.....	614	..	452	221	206	..	1,493
Stood down.....	199	199
All unemployed.....	30,279	14,944	8,195	5,911	3,274	453	63,055
Total							
Wrote, phoned or applied in person to an employer.....	24,484	15,838	16,810	11,357	5,567	453	74,509
Answered a newspaper advertisement for a job.....	1,404	1,149	902	1,312	4,767
Checked factory or Commonwealth Employment Service noticeboards.....	3,208	870	1,341	2,204	832	227	8,682
Been registered with the Commonwealth Employment Service....	1,888	1,846	2,041	1,083	593	225	7,676
Checked or registered with any other employment agency.....	207	221	429
Advertised or tendered for work.....
Contacted relatives or friends.....	614	..	452	443	635	..	2,144
Stood down.....	199	..	673	1,526	395	..	2,793
All unemployed.....	31,797	19,703	22,425	18,146	8,023	905	100,999

See footnotes at end of table.

*** E07 ***



AGPS

MICROGRAPHICS BUREAU

26/10/88 LABOUR FORCE ESTIMATES - FEB 1987

GRP200 - 3 -

GRP200 TABLE UE1 : UNEMPLOYED PERSONS, BY AGE * SEX * ACTIVE STEPS TAKEN TO FIND WORK * STATE OF USUAL RESIDENCE * MARITAL STATUS, ON 1986 CENSUS BENCHMARKS, FEBRUARY 1987-Continued

Unemployed, New South Wales, Persons

	15-19 YEARS	20-24 YEARS	25-34 YEARS	35-44 YEARS	45-54 YEARS	55 YEARS AND OVER	TOTAL
Married							
Wrote, phoned or applied in person to an employer.....	1,522	5,997	27,804	19,785	7,999	4,031	67,138
Answered a newspaper advertisement for a job.....	231	422	1,139	1,098	220	224	3,334
Checked factory or Commonwealth Employment Service noticeboards.....	183	985	2,093	2,663	2,311	1,568	9,802
Been registered with the Commonwealth Employment Service....	..	422	2,825	2,417	1,034	1,786	8,484
Checked or registered with any other employment agency.....	207	207
Advertised or tendered for work.....	224	224
Contacted relatives or friends.....	223	669	429	453	1,775
Stood down.....	..	238	915	1,526	395	214	3,289
All unemployed.....	1,935	8,065	35,206	28,382	12,388	8,276	94,253
Not married							
Wrote, phoned or applied in person to an employer.....	52,028	29,364	22,221	7,906	5,302	3,369	120,389
Answered a newspaper advertisement for a job.....	2,566	1,671	1,379	877	220	..	6,712
Checked factory or Commonwealth Employment Service noticeboards.....	5,359	3,595	2,345	1,759	868	908	14,834
Been registered with the Commonwealth Employment Service....	4,327	3,662	1,130	212	804	452	10,586
Checked or registered with any other employment agency.....	..	238	..	221	460
Advertised or tendered for work.....
Contacted relatives or friends.....	1,322	..	452	221	206	..	2,202
Stood down.....	522	522
All unemployed.....	66,123	38,529	27,526	11,196	7,601	4,729	155,705
Total							
Wrote, phoned or applied in person to an employer.....	53,550	35,361	50,025	27,691	13,502	7,399	187,527
Answered a newspaper advertisement for a job.....	2,797	2,093	2,518	1,975	440	224	10,046
Checked factory or Commonwealth Employment Service noticeboards.....	5,542	4,580	4,438	4,422	3,179	2,476	24,636
Been registered with the Commonwealth Employment Service....	4,327	4,084	3,955	2,228	1,838	2,238	19,070
Checked or registered with any other employment agency.....	..	238	207	221	667
Advertised or tendered for work.....	224	224
Contacted relatives or friends.....	1,322	..	675	891	635	453	3,976
Stood down.....	522	238	915	1,526	395	214	3,810
All unemployed.....	68,059	46,594	62,732	39,578	19,989	13,005	249,957

See footnotes at end of table.

*** F07 ***



AGPS

MICROGRAPHICS BUREAU

26/10/88 LABOUR FORCE ESTIMATES - FEB 1987

GRP200 - 4 -

GRP200 TABLE UE1 : UNEMPLOYED PERSONS, BY AGE * SEX * ACTIVE STEPS TAKEN TO FIND WORK * STATE OF USUAL RESIDENCE * MARITAL STATUS, ON 1986 CENSUS BENCHMARKS, FEBRUARY 1987-Continued

Unemployed, Victoria, Males

	15-19 YEARS	20-24 YEARS	25-34 YEARS	35-44 YEARS	45-54 YEARS	55 YEARS AND OVER	TOTAL
Married							
Wrote, phoned or applied in person to an employer.....	..	1,200	5,978	6,057	3,035	3,207	19,477
Answered a newspaper advertisement for a job.....	..	266	435	..	201	610	1,513
Checked factory or Commonwealth Employment Service noticeboards.....	..	226	656	1,349	604	1,463	4,297
Been registered with the Commonwealth Employment Service....	..	240	221	443	810	403	2,117
Checked or registered with any other employment agency.....	206	206
Advertised or tendered for work.....
Contacted relatives or friends.....	218	..	203	..	421
Stood down.....
All unemployed.....	..	1,932	7,507	7,849	4,854	5,889	28,030
Not married							
Wrote, phoned or applied in person to an employer.....	15,662	9,555	5,340	1,973	1,249	1,292	35,071
Answered a newspaper advertisement for a job.....	..	213	218	204	634
Checked factory or Commonwealth Employment Service noticeboards.....	3,677	1,557	1,362	479	421	649	8,145
Been registered with the Commonwealth Employment Service....	858	677	1,091	403	3,028
Checked or registered with any other employment agency.....	..	226	226
Advertised or tendered for work.....
Contacted relatives or friends.....	218	446
Stood down.....	228	220	..	873
All unemployed.....	21,078	12,227	8,228	2,452	1,891	2,547	48,422
Total							
Wrote, phoned or applied in person to an employer.....	15,662	10,754	11,318	8,030	4,284	4,499	54,547
Answered a newspaper advertisement for a job.....	..	479	653	..	201	814	2,147
Checked factory or Commonwealth Employment Service noticeboards.....	3,677	1,783	2,017	1,828	1,025	2,112	12,442
Been registered with the Commonwealth Employment Service....	858	917	1,311	443	810	805	5,145
Checked or registered with any other employment agency.....	..	226	206	431
Advertised or tendered for work.....
Contacted relatives or friends.....	228	..	435	..	203	..	866
Stood down.....	653	220	..	873
All unemployed.....	21,078	14,159	15,734	10,300	6,744	8,436	76,452

See footnotes at end of table.

*** G07 ***



AGPS

MICROGRAPHICS BUREAU

26/10/88 LABOUR FORCE ESTIMATES - FEB 1987

GRP200 - 5 -

GRP200 TABLE UE1 : UNEMPLOYED PERSONS, BY AGE * SEX * ACTIVE STEPS TAKEN TO FIND WORK * STATE OF USUAL RESIDENCE * MARITAL STATUS, ON 1986 CENSUS BENCHMARKS, FEBRUARY 1987-Continued

Unemployed, Victoria, Females

	15-19 YEARS	20-24 YEARS	25-34 YEARS	35-44 YEARS	45-54 YEARS	55 YEARS AND OVER	TOTAL
Married							
Wrote, phoned or applied in person to an employer.....	1,024	1,098	6,889	5,606	2,583	413	17,613
Answered a newspaper advertisement for a job.....	..	193	430	197	197	..	1,018
Checked factory or Commonwealth Employment Service noticeboards.....	..	226	1,321	1,019	826	..	3,392
Been registered with the Commonwealth Employment Service....	246	198	468	..	912
Checked or registered with any other employment agency.....	210	210
Advertised or tendered for work.....	197	..	197
Contacted relatives or friends.....	198	223	..	421
Stood down.....	418	198	210	..	826
All unemployed.....	1,024	1,518	9,304	7,416	4,703	623	24,587
Not married							
Wrote, phoned or applied in person to an employer.....	16,888	9,732	4,342	2,382	656	203	34,204
Answered a newspaper advertisement for a job.....	392	637	430	1,460
Checked factory or Commonwealth Employment Service noticeboards.....	3,836	454	1,142	1,071	420	..	6,924
Been registered with the Commonwealth Employment Service....	1,080	896	470	447	223	..	3,116
Checked or registered with any other employment agency.....	374	..	418	..	197	..	989
Advertised or tendered for work.....
Contacted relatives or friends.....	585	197	782
Stood down.....	659	228	887
All unemployed.....	23,815	11,947	6,803	4,098	1,496	203	48,362
Total							
Wrote, phoned or applied in person to an employer.....	17,912	10,830	11,231	7,988	3,239	616	51,816
Answered a newspaper advertisement for a job.....	392	831	861	197	197	..	2,478
Checked factory or Commonwealth Employment Service noticeboards.....	3,836	680	2,464	2,090	1,246	..	10,316
Been registered with the Commonwealth Employment Service....	1,080	896	715	645	692	..	4,028
Checked or registered with any other employment agency.....	374	..	418	..	197	210	1,199
Advertised or tendered for work.....	197	..	197
Contacted relatives or friends.....	585	395	223	..	1,203
Stood down.....	659	228	418	198	210	..	1,713
All unemployed.....	24,839	13,465	16,108	11,513	6,199	826	72,949

See footnotes at end of table.

*** H07 ***



AGPS

MICROGRAPHICS BUREAU

26/10/88 LABOUR FORCE ESTIMATES - FEB 1987

GRP200 - 6 -

GRP200 TABLE UE1 : UNEMPLOYED PERSONS, BY AGE * SEX * ACTIVE STEPS TAKEN TO FIND WORK * STATE OF USUAL RESIDENCE * MARITAL STATUS, ON 1986 CENSUS BENCHMARKS, FEBRUARY 1987-Continued

Unemployed, Victoria, Persons

	15-19 YEARS	20-24 YEARS	25-34 YEARS	35-44 YEARS	45-54 YEARS	55 YEARS AND OVER	TOTAL
Married							
Wrote, phoned or applied in person to an employer.....	1,024	2,298	12,867	11,663	5,617	3,620	37,089
Answered a newspaper advertisement for a job.....	..	459	866	197	398	610	2,531
Checked factory or Commonwealth Employment Service noticeboards.....	..	452	1,977	2,368	1,430	1,463	7,689
Been registered with the Commonwealth Employment Service....	..	240	466	641	1,279	403	3,028
Checked or registered with any other employment agency.....	416	416
Advertised or tendered for work.....	197	..	197
Contacted relatives or friends.....	218	198	426	..	842
Stood down.....	418	198	210	..	826
All unemployed.....	1,024	3,449	16,811	15,264	9,557	6,512	52,617
Not married							
Wrote, phoned or applied in person to an employer.....	32,551	19,287	9,682	4,354	1,905	1,495	69,274
Answered a newspaper advertisement for a job.....	392	850	648	204	2,094
Checked factory or Commonwealth Employment Service noticeboards.....	7,513	2,011	2,504	1,550	841	649	15,068
Been registered with the Commonwealth Employment Service....	1,938	1,573	1,560	447	223	403	6,144
Checked or registered with any other employment agency.....	374	226	418	..	197	..	1,215
Advertised or tendered for work.....
Contacted relatives or friends.....	813	..	218	197	1,228
Stood down.....	1,312	228	220	..	1,761
All unemployed.....	44,892	24,174	15,031	6,550	3,387	2,750	96,784
Total							
Wrote, phoned or applied in person to an employer.....	33,574	21,585	22,549	16,017	7,523	5,115	106,364
Answered a newspaper advertisement for a job.....	392	1,309	1,514	17	398	814	4,625
Checked factory or Commonwealth Employment Service noticeboards.....	7,513	2,463	4,481	3,918	2,271	2,112	22,758
Been registered with the Commonwealth Employment Service....	1,938	1,813	2,026	1,088	1,502	805	9,172
Checked or registered with any other employment agency.....	374	226	418	..	197	416	1,630
Advertised or tendered for work.....	197	..	197
Contacted relatives or friends.....	813	..	435	395	426	..	2,069
Stood down.....	1,312	228	418	198	430	..	2,586
All unemployed.....	45,916	27,624	31,842	21,814	12,943	9,262	149,401

See footnotes at end of table.

*** I07 ***



AGPS

MICROGRAPHICS BUREAU

26/10/88 LABOUR FORCE ESTIMATES - FEB 1987

GRP200 - 7 -

GRP200 TABLE UE1 : UNEMPLOYED PERSONS, BY AGE * SEX * ACTIVE STEPS TAKEN TO FIND WORK * STATE OF USUAL RESIDENCE * MARITAL STATUS, ON 1986 CENSUS BENCHMARKS, FEBRUARY 1987-Continued

Unemployed, Queensland, Males

	15-19 YEARS	20-24 YEARS	25-34 YEARS	35-44 YEARS	45-54 YEARS	55 YEARS AND OVER	TOTAL
Married							
Wrote, phoned or applied in person to an employer.....	351	3,164	7,502	6,403	4,311	3,291	25,023
Answered a newspaper advertisement for a job.....	..	159	323	495	458	147	1,582
Checked factory or Commonwealth Employment Service noticeboards.....	..	153	1,667	158	427	441	2,846
Been registered with the Commonwealth Employment Service....	..	153	510	152	619	607	2,041
Checked or registered with any other employment agency.....
Advertised or tendered for work.....
Contacted relatives or friends.....	272	..	272
Stood down.....	..	144	309	..	454
All unemployed.....	351	3,774	10,002	7,208	6,397	4,486	32,217
Not married							
Wrote, phoned or applied in person to an employer.....	16,944	10,254	4,372	1,429	2,245	1,003	36,246
Answered a newspaper advertisement for a job.....	131	529	341	..	149	163	1,314
Checked factory or Commonwealth Employment Service noticeboards.....	2,003	1,094	682	158	..	327	4,263
Been registered with the Commonwealth Employment Service....	986	627	324	629	610	..	3,176
Checked or registered with any other employment agency.....
Advertised or tendered for work.....	..	181	181
Contacted relatives or friends.....	292	159	450
Stood down.....	253	341	594
All unemployed.....	20,609	13,186	5,718	2,216	3,004	1,493	46,226
Total							
Wrote, phoned or applied in person to an employer.....	17,295	13,418	11,873	7,833	6,556	4,294	61,269
Answered a newspaper advertisement for a job.....	131	688	664	495	607	310	2,896
Checked factory or Commonwealth Employment Service noticeboards.....	2,003	1,247	2,349	316	427	767	7,110
Been registered with the Commonwealth Employment Service....	986	780	833	781	1,229	607	5,216
Checked or registered with any other employment agency.....
Advertised or tendered for work.....	..	181	181
Contacted relatives or friends.....	292	159	272	..	723
Stood down.....	253	486	309	..	1,048
All unemployed.....	20,960	16,960	15,720	9,424	9,401	5,979	78,443

See footnotes at end of table.

*** J07 ***



AGPS

MICROGRAPHICS BUREAU

26/10/88 LABOUR FORCE ESTIMATES - FEB 1987

GRP200 - 8 -

GRP200 TABLE UE1 : UNEMPLOYED PERSONS, BY AGE * SEX * ACTIVE STEPS TAKEN TO FIND WORK * STATE OF USUAL RESIDENCE * MARITAL STATUS, ON 1986 CENSUS BENCHMARKS, FEBRUARY 1987-Continued

Unemployed, Queensland, Females

	15-19 YEARS	20-24 YEARS	25-34 YEARS	35-44 YEARS	45-54 YEARS	55 YEARS AND OVER	TOTAL
Married							
Wrote, phoned or applied in person to an employer.....	441	3,845	6,821	4,909	1,875	612	18,504
Answered a newspaper advertisement for a job.....	264	..	462	..	726
Checked factory or Commonwealth Employment Service noticeboards.....	173	679	610	601	289	152	2,505
Been registered with the Commonwealth Employment Service....	148	..	309	895	130	152	1,634
Checked or registered with any other employment agency.....	153	..	154	..	307
Advertised or tendered for work.....
Contacted relatives or friends.....	..	143	151	293	587
Stood down.....	154	434	160	..	748
All unemployed.....	762	4,667	8,462	7,132	3,070	917	25,011
Not married							
Wrote, phoned or applied in person to an employer.....	14,948	7,106	3,776	1,669	871	305	28,675
Answered a newspaper advertisement for a job.....	626	165	304	..	409	..	1,503
Checked factory or Commonwealth Employment Service noticeboards.....	825	987	761	308	2,881
Been registered with the Commonwealth Employment Service....	885	328	132	1,345
Checked or registered with any other employment agency.....
Advertised or tendered for work.....
Contacted relatives or friends.....	154	..	154
Stood down.....	597	597
All unemployed.....	17,881	8,585	4,974	1,977	1,434	305	35,155
Total							
Wrote, phoned or applied in person to an employer.....	15,389	10,951	10,598	6,578	2,746	917	47,179
Answered a newspaper advertisement for a job.....	626	165	568	..	870	..	2,229
Checked factory or Commonwealth Employment Service noticeboards.....	998	1,666	1,371	909	289	152	5,386
Been registered with the Commonwealth Employment Service....	1,033	328	441	895	130	152	2,979
Checked or registered with any other employment agency.....	153	..	154	..	307
Advertised or tendered for work.....
Contacted relatives or friends.....	..	143	151	293	154	..	741
Stood down.....	597	..	154	434	160	..	1,345
All unemployed.....	18,644	13,252	13,436	9,109	4,503	1,222	60,166

See footnotes at end of table.

*** K07 ***



AGPS

MICROGRAPHICS BUREAU

26/10/88 LABOUR FORCE ESTIMATES - FEB 1987

GRP200 - 9 -

GRP200 TABLE UE1 : UNEMPLOYED PERSONS, BY AGE * SEX * ACTIVE STEPS TAKEN TO FIND WORK * STATE OF USUAL RESIDENCE * MARITAL STATUS, ON 1986 CENSUS BENCHMARKS, FEBRUARY 1987-Continued

Unemployed, Queensland, Persons

	15-19 YEARS	20-24 YEARS	25-34 YEARS	35-44 YEARS	45-54 YEARS	55 YEARS AND OVER	TOTAL
Married							
Wrote, phoned or applied in person to an employer.....	792	7,009	14,323	11,312	6,186	3,904	43,526
Answered a newspaper advertisement for a job.....	..	159	587	495	920	147	2,307
Checked factory or Commonwealth Employment Service noticeboards.....	173	833	2,277	759	716	593	5,352
Been registered with the Commonwealth Employment Service....	148	153	818	1,047	748	759	3,674
Checked or registered with any other employment agency.....	153	..	154	..	307
Advertised or tendered for work.....
Contacted relatives or friends.....	..	143	151	293	272	..	860
Stood down.....	..	144	154	434	469	..	1,201
All unemployed.....	1,113	8,441	18,464	14,340	9,467	5,403	57,228
Not married							
Wrote, phoned or applied in person to an employer.....	31,892	17,360	8,148	3,098	3,116	1,308	64,922
Answered a newspaper advertisement for a job.....	757	694	645	..	557	163	2,817
Checked factory or Commonwealth Employment Service noticeboards.....	2,829	2,080	1,443	466	..	327	7,144
Been registered with the Commonwealth Employment Service....	1,871	955	456	629	610	..	4,520
Checked or registered with any other employment agency.....
Advertised or tendered for work.....	..	181	181
Contacted relatives or friends.....	292	159	154	..	604
Stood down.....	851	341	1,192
All unemployed.....	38,490	21,771	10,692	4,193	4,437	1,798	81,381
Total							
Wrote, phoned or applied in person to an employer.....	32,684	24,370	22,471	14,410	9,302	5,212	108,448
Answered a newspaper advertisement for a job.....	757	853	1,232	495	1,477	310	5,125
Checked factory or Commonwealth Employment Service noticeboards.....	3,002	2,913	3,720	1,225	716	920	12,496
Been registered with the Commonwealth Employment Service....	2,018	1,108	1,274	1,676	1,359	759	8,195
Checked or registered with any other employment agency.....	153	..	154	..	307
Advertised or tendered for work.....	..	181	181
Contacted relatives or friends.....	292	302	151	293	426	..	1,464
Stood down.....	851	486	154	434	469	..	2,393
All unemployed.....	39,603	30,212	29,156	18,533	13,904	7,201	138,609

See footnotes at end of table.

*** L07 ***



AGPS

MICROGRAPHICS BUREAU

26/10/88 LABOUR FORCE ESTIMATES - FEB 1987

GRP200 - 10 -

GRP200 TABLE UE1 : UNEMPLOYED PERSONS, BY AGE * SEX * ACTIVE STEPS TAKEN TO FIND WORK * STATE OF USUAL RESIDENCE * MARITAL STATUS, ON 1986 CENSUS BENCHMARKS, FEBRUARY 1987-Continued

Unemployed, South Australia, Males

	15-19 YEARS	20-24 YEARS	25-34 YEARS	35-44 YEARS	45-54 YEARS	55 YEARS AND OVER	TOTAL
Married							
Wrote, phoned or applied in person to an employer.....	195	770	3,785	3,035	986	1,737	10,509
Answered a newspaper advertisement for a job.....	202	107	89	208	606
Checked factory or Commonwealth Employment Service noticeboards.....	..	217	205	406	697	421	1,946
Been registered with the Commonwealth Employment Service....	..	216	422	198	389	305	1,531
Checked or registered with any other employment agency.....
Advertised or tendered for work.....
Contacted relatives or friends.....
Stood down.....
All unemployed.....	195	1,204	4,614	3,747	2,160	2,671	14,592
Not married							
Wrote, phoned or applied in person to an employer.....	7,631	4,913	4,340	994	1,182	426	19,487
Answered a newspaper advertisement for a job.....	279	229	101	..	89	..	697
Checked factory or Commonwealth Employment Service noticeboards.....	881	734	611	203	92	..	2,522
Been registered with the Commonwealth Employment Service....	335	413	628	192	92	..	1,660
Checked or registered with any other employment agency.....	101	101
Advertised or tendered for work.....
Contacted relatives or friends.....
Stood down.....	309	309
All unemployed.....	9,436	6,288	5,781	1,390	1,456	426	24,777
Total							
Wrote, phoned or applied in person to an employer.....	7,827	5,683	8,125	4,030	2,168	2,164	29,996
Answered a newspaper advertisement for a job.....	279	229	303	107	177	208	1,303
Checked factory or Commonwealth Employment Service noticeboards.....	881	951	816	609	789	421	4,468
Been registered with the Commonwealth Employment Service....	335	629	1,050	391	481	305	3,191
Checked or registered with any other employment agency.....	101	101
Advertised or tendered for work.....
Contacted relatives or friends.....
Stood down.....	309	309
All unemployed.....	9,631	7,492	10,395	5,137	3,616	3,098	39,369

See footnotes at end of table.

*** M07 ***



AGPS

MICROGRAPHICS BUREAU

26/10/88 LABOUR FORCE ESTIMATES - FEB 1987

GRP200 - 11 -

GRP200 TABLE UE1 : UNEMPLOYED PERSONS, BY AGE * SEX * ACTIVE STEPS TAKEN TO FIND WORK * STATE OF USUAL RESIDENCE * MARITAL STATUS, ON 1986 CENSUS BENCHMARKS, FEBRUARY 1987-Continued

Unemployed, South Australia, Females

	15-19 YEARS	20-24 YEARS	25-34 YEARS	35-44 YEARS	45-54 YEARS	55 YEARS AND OVER	TOTAL
Married							
Wrote, phoned or applied in person to an employer.....	425	1,257	2,696	2,766	411	277	7,832
Answered a newspaper advertisement for a job.....	200	..	200
Checked factory or Commonwealth Employment Service noticeboards.....	131	118	315	302	..	94	959
Been registered with the Commonwealth Employment Service....	112	..	101	108	321
Checked or registered with any other employment agency.....
Advertised or tendered for work.....
Contacted relatives or friends.....	..	178	202	402	..	90	872
Stood down.....	411	199	209	..	820
All unemployed.....	668	1,553	3,725	3,777	821	460	11,004
Not married							
Wrote, phoned or applied in person to an employer.....	5,661	1,992	2,062	925	200	312	11,153
Answered a newspaper advertisement for a job.....	..	104	114	..	109	..	326
Checked factory or Commonwealth Employment Service noticeboards.....	804	206	212	199	318	..	1,740
Been registered with the Commonwealth Employment Service....	345	205	101	97	748
Checked or registered with any other employment agency.....
Advertised or tendered for work.....	..	104	104
Contacted relatives or friends.....	111	111
Stood down.....	620	..	98	108	..	94	920
All unemployed.....	7,542	2,611	2,586	1,330	627	405	15,102
Total							
Wrote, phoned or applied in person to an employer.....	6,086	3,249	4,759	3,691	612	589	18,985
Answered a newspaper advertisement for a job.....	..	104	114	..	309	..	527
Checked factory or Commonwealth Employment Service noticeboards.....	935	324	527	501	318	94	2,699
Been registered with the Commonwealth Employment Service....	457	205	201	205	1,069
Checked or registered with any other employment agency.....
Advertised or tendered for work.....	..	104	104
Contacted relatives or friends.....	111	178	202	402	..	90	983
Stood down.....	620	..	509	308	209	94	1,740
All unemployed.....	8,210	4,163	6,311	5,107	1,448	865	26,105

See footnotes at end of table.

*** NO7 ***



AGPS

MICROGRAPHICS BUREAU

26/10/88 LABOUR FORCE ESTIMATES - FEB 1987

GRP200 - 12 -

GRP200 TABLE UE1 : UNEMPLOYED PERSONS, BY AGE * SEX * ACTIVE STEPS TAKEN TO FIND WORK * STATE OF USUAL RESIDENCE * MARITAL STATUS, ON 1986 CENSUS BENCHMARKS, FEBRUARY 1987-Continued

Unemployed, South Australia, Persons

	15-19 YEARS	20-24 YEARS	25-34 YEARS	35-44 YEARS	45-54 YEARS	55 YEARS AND OVER	TOTAL
Married							
Wrote, phoned or applied in person to an employer.....	620	2,027	6,481	5,801	1,397	2,014	18,341
Answered a newspaper advertisement for a job.....	202	107	289	208	806
Checked factory or Commonwealth Employment Service noticeboards.....	131	335	520	708	697	514	2,905
Been registered with the Commonwealth Employment Service....	112	216	523	307	389	305	1,852
Checked or registered with any other employment agency.....
Advertised or tendered for work.....
Contacted relatives or friends.....	..	178	202	402	..	90	872
Stood down.....	411	199	209	..	820
All unemployed.....	863	2,757	8,339	7,525	2,981	3,131	25,596
Not married							
Wrote, phoned or applied in person to an employer.....	13,293	6,905	6,402	1,919	1,383	738	30,640
Answered a newspaper advertisement for a job.....	279	333	214	..	197	..	1,023
Checked factory or Commonwealth Employment Service noticeboards.....	1,685	940	823	402	411	..	4,262
Been registered with the Commonwealth Employment Service....	680	618	729	290	92	..	2,409
Checked or registered with any other employment agency.....	101	101
Advertised or tendered for work.....	..	104	104
Contacted relatives or friends.....	111	111
Stood down.....	929	..	98	108	..	94	1,229
All unemployed.....	16,978	8,899	8,368	2,719	2,083	832	39,878
Total							
Wrote, phoned or applied in person to an employer.....	13,913	8,932	12,884	7,720	2,780	2,752	48,981
Answered a newspaper advertisement for a job.....	279	333	416	107	486	208	1,830
Checked factory or Commonwealth Employment Service noticeboards.....	1,816	1,275	1,343	1,110	1,107	514	7,167
Been registered with the Commonwealth Employment Service....	792	834	1,251	596	481	305	4,260
Checked or registered with any other employment agency.....	101	101
Advertised or tendered for work.....	..	104	104
Contacted relatives or friends.....	111	178	202	402	..	90	983
Stood down.....	929	..	509	308	209	94	2,049
All unemployed.....	17,841	11,655	16,707	10,244	5,064	3,963	65,474

See footnotes at end of table.

*** 007 ***



AGPS

MICROGRAPHICS BUREAU

26/10/88 LABOUR FORCE ESTIMATES - FEB 1987

GRP200 - 13 -

GRP200 TABLE UE1 : UNEMPLOYED PERSONS, BY AGE * SEX * ACTIVE STEPS TAKEN TO FIND WORK * STATE OF USUAL RESIDENCE * MARITAL STATUS, ON 1986 CENSUS BENCHMARKS, FEBRUARY 1987-Continued

Unemployed, Western Australia, Males

	15-19 YEARS	20-24 YEARS	25-34 YEARS	35-44 YEARS	45-54 YEARS	55 YEARS AND OVER	TOTAL
Married							
Wrote, phoned or applied in person to an employer.....	..	1,142	2,141	2,223	1,814	743	8,063
Answered a newspaper advertisement for a job.....	..	248	..	112	360
Checked factory or Commonwealth Employment Service noticeboards.....	562	237	207	215	1,221
Been registered with the Commonwealth Employment Service....	108	98	323	528
Checked or registered with any other employment agency.....
Advertised or tendered for work.....
Contacted relatives or friends.....	108	108
Stood down.....	151	151
All unemployed.....	..	1,389	2,961	2,681	2,119	1,281	10,431
Not married							
Wrote, phoned or applied in person to an employer.....	6,704	4,762	4,171	888	441	428	17,395
Answered a newspaper advertisement for a job.....	187	240	..	112	539
Checked factory or Commonwealth Employment Service noticeboards.....	898	920	433	224	2,474
Been registered with the Commonwealth Employment Service....	634	116	129	277	1,156
Checked or registered with any other employment agency.....
Advertised or tendered for work.....
Contacted relatives or friends.....
Stood down.....	..	225	225
All unemployed.....	8,422	6,264	4,733	1,501	441	428	21,789
Total							
Wrote, phoned or applied in person to an employer.....	6,704	5,904	6,312	3,112	2,255	1,171	25,458
Answered a newspaper advertisement for a job.....	187	488	..	224	899
Checked factory or Commonwealth Employment Service noticeboards.....	898	920	994	461	207	215	3,695
Been registered with the Commonwealth Employment Service....	634	116	129	384	98	323	1,684
Checked or registered with any other employment agency.....
Advertised or tendered for work.....
Contacted relatives or friends.....	108	108
Stood down.....	..	225	151	376
All unemployed.....	8,422	7,653	7,694	4,182	2,559	1,709	32,220

See footnotes at end of table.

*** A08 ***



AGPS

MICROGRAPHICS BUREAU

26/10/88 LABOUR FORCE ESTIMATES - FEB 1987

GRP200 - 14 -

GRP200 TABLE UE1 : UNEMPLOYED PERSONS, BY AGE * SEX * ACTIVE STEPS TAKEN TO FIND WORK * STATE OF USUAL RESIDENCE * MARITAL STATUS, ON 1986 CENSUS BENCHMARKS, FEBRUARY 1987-Continued

Unemployed, Western Australia, Females

	15-19 YEARS	20-24 YEARS	25-34 YEARS	35-44 YEARS	45-54 YEARS	55 YEARS AND OVER	TOTAL
Married							
Wrote, phoned or applied in person to an employer.....	104	1,007	3,762	2,281	1,170	221	8,546
Answered a newspaper advertisement for a job.....	115	115
Checked factory or Commonwealth Employment Service noticeboards.....	..	107	248	346	702
Been registered with the Commonwealth Employment Service....	..	93	133	102	328
Checked or registered with any other employment agency.....
Advertised or tendered for work.....
Contacted relatives or friends.....
Stood down.....	..	129	..	105	416	..	649
All unemployed.....	104	1,336	4,259	2,833	1,585	221	10,339
Not married							
Wrote, phoned or applied in person to an employer.....	7,133	3,433	2,148	1,047	706	..	14,467
Answered a newspaper advertisement for a job.....	108	..	115	223
Checked factory or Commonwealth Employment Service noticeboards.....	1,485	108	115	121	1,829
Been registered with the Commonwealth Employment Service....	597	102	199	897
Checked or registered with any other employment agency.....
Advertised or tendered for work.....
Contacted relatives or friends.....	220	220
Stood down.....	104	102	206
All unemployed.....	9,648	3,744	2,576	1,168	706	..	17,842
Total							
Wrote, phoned or applied in person to an employer.....	7,238	4,439	5,910	3,328	1,876	221	23,013
Answered a newspaper advertisement for a job.....	108	..	229	338
Checked factory or Commonwealth Employment Service noticeboards.....	1,485	216	363	467	2,531
Been registered with the Commonwealth Employment Service....	597	194	332	102	1,225
Checked or registered with any other employment agency.....
Advertised or tendered for work.....
Contacted relatives or friends.....	220	220
Stood down.....	104	231	..	105	416	..	855
All unemployed.....	9,752	5,080	6,835	4,001	2,292	221	28,181

See footnotes at end of table.

*** B08 ***



AGPS

MICROGRAPHICS BUREAU

26/10/88 LABOUR FORCE ESTIMATES - FEB 1987

GRP200 - 15 -

GRP200 TABLE UE1 : UNEMPLOYED PERSONS, BY AGE * SEX * ACTIVE STEPS TAKEN TO FIND WORK * STATE OF USUAL RESIDENCE * MARITAL STATUS, ON 1986 CENSUS BENCHMARKS, FEBRUARY 1987-Continued

Unemployed, Western Australia, Persons

	15-19 YEARS	20-24 YEARS	25-34 YEARS	35-44 YEARS	45-54 YEARS	55 YEARS AND OVER	TOTAL
Married							
Wrote, phoned or applied in person to an employer.....	104	2,149	5,903	4,504	2,984	964	16,608
Answered a newspaper advertisement for a job.....	..	248	115	112	475
Checked factory or Commonwealth Employment Service noticeboards.....	..	107	810	584	207	215	1,923
Been registered with the Commonwealth Employment Service....	..	93	133	209	98	323	856
Checked or registered with any other employment agency.....
Advertised or tendered for work.....
Contacted relatives or friends.....	108	108
Stood down.....	..	129	151	105	416	..	800
All unemployed.....	104	2,725	7,220	5,514	3,704	1,502	20,770
Not married							
Wrote, phoned or applied in person to an employer.....	13,838	8,195	6,319	1,935	1,147	428	31,862
Answered a newspaper advertisement for a job.....	295	240	115	112	762
Checked factory or Commonwealth Employment Service noticeboards.....	2,382	1,028	547	345	4,303
Been registered with the Commonwealth Employment Service....	1,230	218	328	277	2,053
Checked or registered with any other employment agency.....
Advertised or tendered for work.....
Contacted relatives or friends.....	220	220
Stood down.....	104	327	431
All unemployed.....	18,070	10,008	7,309	2,669	1,147	428	39,631
Total							
Wrote, phoned or applied in person to an employer.....	13,942	10,343	12,222	6,440	4,131	1,392	48,470
Answered a newspaper advertisement for a job.....	295	488	229	224	1,237
Checked factory or Commonwealth Employment Service noticeboards.....	2,382	1,136	1,357	929	207	215	6,226
Been registered with the Commonwealth Employment Service....	1,230	311	461	486	98	323	2,909
Checked or registered with any other employment agency.....
Advertised or tendered for work.....
Contacted relatives or friends.....	220	..	108	328
Stood down.....	104	456	151	105	416	..	1,231
All unemployed.....	18,174	12,733	14,529	8,183	4,851	1,930	60,401

See footnotes at end of table.

*** r08 ***



AGPS

MICROGRAPHICS BUREAU

26/10/88 LABOUR FORCE ESTIMATES - FEB 1987

GRP200 - 16 -

GRP200 TABLE UE1 : UNEMPLOYED PERSONS, BY AGE * SEX * ACTIVE STEPS TAKEN TO FIND WORK * STATE OF USUAL RESIDENCE * MARITAL STATUS, ON 1986 CENSUS BENCHMARKS, FEBRUARY 1987-Continued

Unemployed, Tasmania, Males

	15-19 YEARS	20-24 YEARS	25-34 YEARS	35-44 YEARS	45-54 YEARS	55 YEARS AND OVER	TOTAL
Married							
Wrote, phoned or applied in person to an employer.....	..	311	1,499	1,108	547	145	3,610
Answered a newspaper advertisement for a job.....	74	74
Checked factory or Commonwealth Employment Service noticeboards.....	160	67	98	75	399
Been registered with the Commonwealth Employment Service....	..	88	63	67	161	139	517
Checked or registered with any other employment agency.....
Advertised or tendered for work.....
Contacted relatives or friends.....	63	..	63
Stood down.....	75	75
All unemployed.....	..	399	1,795	1,242	868	433	4,736
Not married							
Wrote, phoned or applied in person to an employer.....	1,885	1,309	1,051	183	137	213	4,779
Answered a newspaper advertisement for a job.....	77	77
Checked factory or Commonwealth Employment Service noticeboards.....	534	228	370	65	..	71	1,268
Been registered with the Commonwealth Employment Service....	386	103	303	792
Checked or registered with any other employment agency.....
Advertised or tendered for work.....
Contacted relatives or friends.....
Stood down.....	73	138	211
All unemployed.....	2,956	1,778	1,724	249	137	284	7,128
Total							
Wrote, phoned or applied in person to an employer.....	1,885	1,620	2,550	1,291	684	358	8,389
Answered a newspaper advertisement for a job.....	77	..	74	151
Checked factory or Commonwealth Employment Service noticeboards.....	534	228	530	132	98	145	1,667
Been registered with the Commonwealth Employment Service....	386	191	366	67	161	139	1,309
Checked or registered with any other employment agency.....
Advertised or tendered for work.....
Contacted relatives or friends.....	63	..	63
Stood down.....	73	138	75	286
All unemployed.....	2,956	2,176	3,520	1,490	1,005	717	11,864

See footnotes at end of table.

*** D08 ***



AGPS

MICROGRAPHICS BUREAU

26/10/88 LABOUR FORCE ESTIMATES - FEB 1987

GRP200 - 17 -

GRP200 TABLE UE1 : UNEMPLOYED PERSONS, BY AGE * SEX * ACTIVE STEPS TAKEN TO FIND WORK * STATE OF USUAL RESIDENCE * MARITAL STATUS, ON 1986 CENSUS BENCHMARKS, FEBRUARY 1987-Continued

Unemployed, Tasmania, Females

	15-19 YEARS	20-24 YEARS	25-34 YEARS	35-44 YEARS	45-54 YEARS	55 YEARS AND OVER	TOTAL
Married							
Wrote, phoned or applied in person to an employer.....	..	288	684	190	130	66	1,359
Answered a newspaper advertisement for a job.....	72	72
Checked factory or Commonwealth Employment Service noticeboards.....	69	77	145
Been registered with the Commonwealth Employment Service....	..	66	69	..	128	..	263
Checked or registered with any other employment agency.....
Advertised or tendered for work.....
Contacted relatives or friends.....	57	57
Stood down.....	69	59	65	..	193
All unemployed.....	..	354	890	383	323	137	2,088
Not married							
Wrote, phoned or applied in person to an employer.....	2,836	708	536	199	184	..	4,464
Answered a newspaper advertisement for a job.....	65	65
Checked factory or Commonwealth Employment Service noticeboards.....	275	55	141	238	709
Been registered with the Commonwealth Employment Service....	242	338	136	..	65	..	780
Checked or registered with any other employment agency.....	62	62
Advertised or tendered for work.....
Contacted relatives or friends.....	117	67	184
Stood down.....	69	59	128
All unemployed.....	3,470	1,168	944	562	249	..	6,393
Total							
Wrote, phoned or applied in person to an employer.....	2,836	997	1,221	389	314	66	5,823
Answered a newspaper advertisement for a job.....	65	..	72	137
Checked factory or Commonwealth Employment Service noticeboards.....	275	55	210	315	854
Been registered with the Commonwealth Employment Service....	242	403	205	..	193	..	1,043
Checked or registered with any other employment agency.....	62	62
Advertised or tendered for work.....
Contacted relatives or friends.....	117	67	..	57	241
Stood down.....	137	119	65	..	321
All unemployed.....	3,470	1,522	1,834	945	573	137	8,481

See footnotes at end of table.

*** E08 ***



AGPS

MICROGRAPHICS BUREAU

26/10/88 LABOUR FORCE ESTIMATES - FEB 1987

GRP200 - 18 -

GRP200 TABLE UE1 : UNEMPLOYED PERSONS, BY AGE * SEX * ACTIVE STEPS TAKEN TO FIND WORK * STATE OF USUAL RESIDENCE * MARITAL STATUS, ON 1986 CENSUS BENCHMARKS, FEBRUARY 1987-Continued

Unemployed, Tasmania, Persons

	15-19 YEARS	20-24 YEARS	25-34 YEARS	35-44 YEARS	45-54 YEARS	55 YEARS AND OVER	TOTAL
Married							
Wrote, phoned or applied in person to an employer.....	..	599	2,183	1,298	677	211	4,968
Answered a newspaper advertisement for a job.....	74	72	145
Checked factory or Commonwealth Employment Service noticeboards.....	228	144	98	75	544
Been registered with the Commonwealth Employment Service....	..	153	132	67	289	139	780
Checked or registered with any other employment agency.....
Advertised or tendered for work.....
Contacted relatives or friends.....	57	63	..	120
Stood down.....	69	59	65	75	268
All unemployed.....	..	753	2,686	1,625	1,191	570	6,825
Not married							
Wrote, phoned or applied in person to an employer.....	4,722	2,017	1,587	382	322	213	9,243
Answered a newspaper advertisement for a job.....	77	65	142
Checked factory or Commonwealth Employment Service noticeboards.....	809	283	511	304	..	71	1,977
Been registered with the Commonwealth Employment Service....	628	441	439	..	65	..	1,573
Checked or registered with any other employment agency.....	62	62
Advertised or tendered for work.....
Contacted relatives or friends.....	117	67	184
Stood down.....	73	138	69	59	339
All unemployed.....	6,426	2,946	2,668	810	387	284	13,521
Total							
Wrote, phoned or applied in person to an employer.....	4,722	2,617	3,771	1,680	998	424	14,211
Answered a newspaper advertisement for a job.....	77	..	74	65	..	72	288
Checked factory or Commonwealth Employment Service noticeboards.....	809	283	739	447	98	145	2,521
Been registered with the Commonwealth Employment Service....	628	594	571	67	354	139	2,352
Checked or registered with any other employment agency.....	62	62
Advertised or tendered for work.....
Contacted relatives or friends.....	117	67	..	57	63	..	304
Stood down.....	73	138	137	119	65	75	607
All unemployed.....	6,426	3,698	5,354	2,435	1,578	854	20,346

See footnotes at end of table.

*** F08 ***



AGPS

MICROGRAPHICS BUREAU

26/10/88 LABOUR FORCE ESTIMATES - FEB 1987

GRF200 - 19 -

GRF200 TABLE UE1 : UNEMPLOYED PERSONS, BY AGE * SEX * ACTIVE STEPS TAKEN TO FIND WORK * STATE OF USUAL RESIDENCE * MARITAL STATUS, ON 1986 CENSUS BENCHMARKS, FEBRUARY 1987-Continued

Unemployed, Northern Territory, Males

	15-19 YEARS	20-24 YEARS	25-34 YEARS	35-44 YEARS	45-54 YEARS	55 YEARS AND OVER	TOTAL
Married							
Wrote, phoned or applied in person to an employer.....	..	111	188	235	154	..	689
Answered a newspaper advertisement for a job.....
Checked factory or Commonwealth Employment Service noticeboards.....	118	471	..	589
Been registered with the Commonwealth Employment Service.....
Checked or registered with any other employment agency.....
Advertised or tendered for work.....
Contacted relatives or friends.....
Stood down.....
All unemployed.....	..	111	188	353	625	..	1,277
Not married							
Wrote, phoned or applied in person to an employer.....	428	401	..	230	154	..	1,212
Answered a newspaper advertisement for a job.....
Checked factory or Commonwealth Employment Service noticeboards.....	119	158	167	444
Been registered with the Commonwealth Employment Service.....	118	118
Checked or registered with any other employment agency.....
Advertised or tendered for work.....
Contacted relatives or friends.....
Stood down.....
All unemployed.....	547	559	..	347	154	167	1,774
Total							
Wrote, phoned or applied in person to an employer.....	428	512	188	465	308	..	1,901
Answered a newspaper advertisement for a job.....
Checked factory or Commonwealth Employment Service noticeboards.....	119	158	..	118	471	167	1,033
Been registered with the Commonwealth Employment Service.....	118	118
Checked or registered with any other employment agency.....
Advertised or tendered for work.....
Contacted relatives or friends.....
Stood down.....
All unemployed.....	547	670	188	700	779	167	3,051

See footnotes at end of table.

*** G08 ***



AGPS

MICROGRAPHICS BUREAU

26/10/88 LABOUR FORCE ESTIMATES - FEB 1987

GRP200 - 20 -

GRP200 TABLE UE1 : UNEMPLOYED PERSONS, BY AGE * SEX * ACTIVE STEPS TAKEN TO FIND WORK * STATE OF USUAL RESIDENCE * MARITAL STATUS, ON 1986 CENSUS BENCHMARKS, FEBRUARY 1987-Continued

Unemployed, Northern Territory, Females

	15-19 YEARS	20-24 YEARS	25-34 YEARS	35-44 YEARS	45-54 YEARS	55 YEARS AND OVER	TOTAL
Married							
Wrote, phoned or applied in person to an employer.....	426	253	128	..	806
Answered a newspaper advertisement for a job.....	135	135
Checked factory or Commonwealth Employment Service noticeboards.....	256	..	256
Been registered with the Commonwealth Employment Service....
Checked or registered with any other employment agency.....
Advertised or tendered for work.....
Contacted relatives or friends.....
Stood down.....	155	155
All unemployed.....	716	253	384	..	1,353
Not married							
Wrote, phoned or applied in person to an employer.....	350	350
Answered a newspaper advertisement for a job.....	226	226
Checked factory or Commonwealth Employment Service noticeboards.....	136	113	249
Been registered with the Commonwealth Employment Service....	129	129
Checked or registered with any other employment agency.....
Advertised or tendered for work.....	139	139
Contacted relatives or friends.....
Stood down.....
All unemployed.....	841	253	1,093
Total							
Wrote, phoned or applied in person to an employer.....	350	..	426	253	128	..	1,157
Answered a newspaper advertisement for a job.....	226	..	135	361
Checked factory or Commonwealth Employment Service noticeboards.....	136	113	256	..	505
Been registered with the Commonwealth Employment Service....	129	129
Checked or registered with any other employment agency.....
Advertised or tendered for work.....	139	139
Contacted relatives or friends.....
Stood down.....	155	155
All unemployed.....	841	..	716	505	384	..	2,446

See footnotes at end of table.

*** H08 ***



AGPS

MICROGRAPHICS BUREAU

26/10/88 LABOUR FORCE ESTIMATES - FEB 1987

GRP200 - 21 -

GRP200 TABLE UE1 : UNEMPLOYED PERSONS, BY AGE * SEX * ACTIVE STEPS TAKEN TO FIND WORK * STATE OF USUAL RESIDENCE * MARITAL STATUS, ON 1986 CENSUS BENCHMARKS, FEBRUARY 1987-Continued

Unemployed, Northern Territory, Persons

	15-19 YEARS	20-24 YEARS	25-34 YEARS	35-44 YEARS	45-54 YEARS	55 YEARS AND OVER	TOTAL
Married							
Wrote, phoned or applied in person to an employer.....	..	111	614	488	282	..	1,495
Answered a newspaper advertisement for a job.....	135	135
Checked factory or Commonwealth Employment Service noticeboards.....	118	727	..	845
Been registered with the Commonwealth Employment Service....
Checked or registered with any other employment agency.....
Advertised or tendered for work.....
Contacted relatives or friends.....
Stood down.....	155	155
All unemployed.....	..	111	904	606	1,009	..	2,630
Not married							
Wrote, phoned or applied in person to an employer.....	778	401	..	230	154	..	1,563
Answered a newspaper advertisement for a job.....	226	226
Checked factory or Commonwealth Employment Service noticeboards.....	255	158	..	113	..	167	693
Been registered with the Commonwealth Employment Service....	129	118	247
Checked or registered with any other employment agency.....
Advertised or tendered for work.....	139	139
Contacted relatives or friends.....
Stood down.....
All unemployed.....	1,388	559	..	600	154	167	2,868
Total							
Wrote, phoned or applied in person to an employer.....	778	512	614	718	436	..	3,057
Answered a newspaper advertisement for a job.....	226	..	135	361
Checked factory or Commonwealth Employment Service noticeboards.....	255	158	..	231	727	167	1,538
Been registered with the Commonwealth Employment Service....	129	118	247
Checked or registered with any other employment agency.....
Advertised or tendered for work.....	139	139
Contacted relatives or friends.....
Stood down.....	155	155
All unemployed.....	1,388	670	904	1,206	1,163	167	5,498

See footnotes at end of table.

*** I08 ***



AGPS

MICROGRAPHICS BUREAU

26/10/88 LABOUR FORCE ESTIMATES - FEB 1987

GRP200 - 22 -

GRP200 TABLE UE1 : UNEMPLOYED PERSONS, BY AGE * SEX * ACTIVE STEPS TAKEN TO FIND WORK * STATE OF USUAL RESIDENCE * MARITAL STATUS, ON 1986 CENSUS BENCHMARKS, FEBRUARY 1987-Continued

Unemployed, Australian Capital Territory, Males

	15-19 YEARS	20-24 YEARS	25-34 YEARS	35-44 YEARS	45-54 YEARS	55 YEARS AND OVER	TOTAL
Married							
Wrote, phoned or applied in person to an employer.....	585	..	222	109	916
Answered a newspaper advertisement for a job.....
Checked factory or Commonwealth Employment Service noticeboards.....
Been registered with the Commonwealth Employment Service....
Checked or registered with any other employment agency.....
Advertised or tendered for work.....
Contacted relatives or friends.....
Stood down.....	217	217
All unemployed.....	585	..	222	326	1,133
Not married							
Wrote, phoned or applied in person to an employer.....	1,180	1,598	709	109	3,597
Answered a newspaper advertisement for a job.....
Checked factory or Commonwealth Employment Service noticeboards.....	99	140	124	363
Been registered with the Commonwealth Employment Service....	106	106
Checked or registered with any other employment agency.....
Advertised or tendered for work.....
Contacted relatives or friends.....	123	123
Stood down.....
All unemployed.....	1,384	1,738	834	109	..	123	4,189
Total							
Wrote, phoned or applied in person to an employer.....	1,180	1,598	1,295	109	222	109	4,512
Answered a newspaper advertisement for a job.....
Checked factory or Commonwealth Employment Service noticeboards.....	99	140	124	363
Been registered with the Commonwealth Employment Service....	106	106
Checked or registered with any other employment agency.....
Advertised or tendered for work.....
Contacted relatives or friends.....	123	123
Stood down.....	217	217
All unemployed.....	1,384	1,738	1,419	109	222	449	5,322

See footnotes at end of table.

*** J08 ***



AGPS

MICROGRAPHICS BUREAU

26/10/88 LABOUR FORCE ESTIMATES - FEB 1987

GRP200 - 23 -

GRP200 TABLE UE1 : UNEMPLOYED PERSONS, BY AGE * SEX * ACTIVE STEPS TAKEN TO FIND WORK * STATE OF USUAL RESIDENCE * MARITAL STATUS, ON 1986 CENSUS BENCHMARKS, FEBRUARY 1987-Continued

Unemployed, Australian Capital Territory, Females

	15-19 YEARS	20-24 YEARS	25-34 YEARS	35-44 YEARS	45-54 YEARS	55 YEARS AND OVER	TOTAL
Married							
Wrote, phoned or applied in person to an employer.....	..	255	452	768	109	209	1,793
Answered a newspaper advertisement for a job.....
Checked factory or Commonwealth Employment Service noticeboards.....
Been registered with the Commonwealth Employment Service....
Checked or registered with any other employment agency.....
Advertised or tendered for work.....
Contacted relatives or friends.....
Stood down.....
All unemployed.....	..	255	452	768	109	209	1,793
Not married							
Wrote, phoned or applied in person to an employer.....	1,170	114	371	442	109	..	2,206
Answered a newspaper advertisement for a job.....
Checked factory or Commonwealth Employment Service noticeboards.....	113	103	226	108	104	..	653
Been registered with the Commonwealth Employment Service....
Checked or registered with any other employment agency.....
Advertised or tendered for work.....
Contacted relatives or friends.....
Stood down.....
All unemployed.....	1,284	216	597	549	213	..	2,859
Total							
Wrote, phoned or applied in person to an employer.....	1,170	369	823	1,210	217	209	3,999
Answered a newspaper advertisement for a job.....
Checked factory or Commonwealth Employment Service noticeboards.....	113	103	226	108	104	..	653
Been registered with the Commonwealth Employment Service....
Checked or registered with any other employment agency.....
Advertised or tendered for work.....
Contacted relatives or friends.....
Stood down.....
All unemployed.....	1,284	471	1,049	1,317	321	209	4,652

See footnotes at end of table.

*** K08 ***



AGPS

MICROGRAPHICS BUREAU

26/10/88 LABOUR FORCE ESTIMATES - FEB 1987

GRP200 - 24 -

GRP200 TABLE UE1 : UNEMPLOYED PERSONS, BY AGE * SEX * ACTIVE STEPS TAKEN TO FIND WORK * STATE OF USUAL RESIDENCE * MARITAL STATUS, ON 1986 CENSUS BENCHMARKS, FEBRUARY 1987-Continued

Unemployed, Australian Capital Territory, Persons

	15-19 YEARS	20-24 YEARS	25-34 YEARS	35-44 YEARS	45-54 YEARS	55 YEARS AND OVER	TOTAL
Married							
Wrote, phoned or applied in person to an employer.....	..	255	1,037	768	330	318	2,709
Answered a newspaper advertisement for a job.....
Checked factory or Commonwealth Employment Service noticeboards.....
Been registered with the Commonwealth Employment Service....
Checked or registered with any other employment agency.....
Advertised or tendered for work.....
Contacted relatives or friends.....
Stood down.....	217	217
All unemployed.....	..	255	1,037	768	330	536	2,926
Not married							
Wrote, phoned or applied in person to an employer.....	2,350	1,712	1,081	551	109	..	5,802
Answered a newspaper advertisement for a job.....
Checked factory or Commonwealth Employment Service noticeboards.....	212	242	350	108	104	..	1,016
Been registered with the Commonwealth Employment Service....	106	106
Checked or registered with any other employment agency.....
Advertised or tendered for work.....
Contacted relatives or friends.....	123	123
Stood down.....
All unemployed.....	2,668	1,954	1,431	659	213	123	7,048
Total							
Wrote, phoned or applied in person to an employer.....	2,350	1,967	2,118	1,319	439	318	8,511
Answered a newspaper advertisement for a job.....
Checked factory or Commonwealth Employment Service noticeboards.....	212	242	350	108	104	..	1,016
Been registered with the Commonwealth Employment Service....	106	106
Checked or registered with any other employment agency.....
Advertised or tendered for work.....
Contacted relatives or friends.....	123	123
Stood down.....	217	217
All unemployed.....	2,668	2,209	2,468	1,427	543	659	9,914

See footnotes at end of table.

*** L08 ***



AGPS

MICROGRAPHICS BUREAU

26/10/88 LABOUR FORCE ESTIMATES - FEB 1987

GRP200 - 25 -

GRP200 TABLE UE1 : UNEMPLOYED PERSONS, BY AGE * SEX * ACTIVE STEPS TAKEN TO FIND WORK * STATE OF USUAL RESIDENCE * MARITAL STATUS, ON 1986 CENSUS BENCHMARKS, FEBRUARY 1987-Continued

Unemployed, Australia, Males

	15-19 YEARS	20-24 YEARS	25-34 YEARS	35-44 YEARS	45-54 YEARS	55 YEARS AND OVER	TOTAL
Married							
Wrote, phoned or applied in person to an employer.....	964	8,567	38,378	31,204	15,966	13,037	108,116
Answered a newspaper advertisement for a job.....	..	885	1,722	1,158	968	1,189	5,922
Checked factory or Commonwealth Employment Service noticeboards.....	..	1,582	4,915	3,678	4,205	4,182	18,562
Been registered with the Commonwealth Employment Service....	..	698	2,672	2,513	2,896	3,336	12,116
Checked or registered with any other employment agency.....	206	206
Advertised or tendered for work.....	224	224
Contacted relatives or friends.....	548	448	538	453	1,988
Stood down.....	..	383	393	..	309	506	1,592
All unemployed.....	964	12,114	48,628	39,226	24,883	22,910	148,725
Not married							
Wrote, phoned or applied in person to an employer.....	79,083	50,446	36,497	9,999	8,445	6,505	190,974
Answered a newspaper advertisement for a job.....	2,067	1,942	1,587	332	457	367	6,753
Checked factory or Commonwealth Employment Service noticeboards.....	10,545	7,554	5,014	2,003	1,159	1,894	28,168
Been registered with the Commonwealth Employment Service....	5,743	4,174	2,933	1,216	1,128	855	16,049
Checked or registered with any other employment agency.....	..	464	101	565
Advertised or tendered for work.....	..	181	181
Contacted relatives or friends.....	1,228	159	218	123	1,728
Stood down.....	1,611	704	220	..	2,536
All unemployed.....	100,277	65,625	46,349	13,550	11,409	9,744	246,954
Total							
Wrote, phoned or applied in person to an employer.....	80,047	59,013	74,875	41,203	24,411	19,541	299,090
Answered a newspaper advertisement for a job.....	2,067	2,827	3,309	1,490	1,426	1,557	12,675
Checked factory or Commonwealth Employment Service noticeboards.....	10,545	9,136	9,928	5,682	5,364	6,076	46,730
Been registered with the Commonwealth Employment Service....	5,743	4,872	5,605	3,729	4,024	4,191	28,164
Checked or registered with any other employment agency.....	..	464	101	206	771
Advertised or tendered for work.....	..	181	..	224	405
Contacted relatives or friends.....	1,228	159	766	448	538	577	3,716
Stood down.....	1,611	1,087	393	..	530	506	4,127
All unemployed.....	101,241	77,739	94,978	52,776	36,292	32,654	395,679

See footnotes at end of table.

*** M08 ***



AGPS

MICROGRAPHICS BUREAU

26/10/88 LABOUR FORCE ESTIMATES - FEB 1987

GRP200 - 26 -

GRP200 TABLE UE1 : UNEMPLOYED PERSONS, BY AGE * SEX * ACTIVE STEPS TAKEN TO FIND WORK * STATE OF USUAL RESIDENCE * MARITAL STATUS, ON 1986 CENSUS BENCHMARKS, FEBRUARY 1987-Continued

Unemployed, Australia, Females

	15-19 YEARS	20-24 YEARS	25-34 YEARS	35-44 YEARS	45-54 YEARS	55 YEARS AND OVER	TOTAL
Married							
Wrote, phoned or applied in person to an employer.....	3,099	11,878	32,834	24,415	9,507	2,025	83,759
Answered a newspaper advertisement for a job.....	231	403	1,396	852	859	72	3,812
Checked factory or Commonwealth Employment Service noticeboards.....	487	1,130	2,991	3,664	1,981	246	10,498
Been registered with the Commonwealth Employment Service....	260	581	2,226	2,174	940	377	6,558
Checked or registered with any other employment agency.....	360	..	154	210	724
Advertised or tendered for work.....	197	..	197
Contacted relatives or friends.....	..	321	353	1,172	652	90	2,587
Stood down.....	..	129	1,880	2,521	1,455	..	5,984
All unemployed.....	4,077	14,442	42,039	34,797	15,744	3,020	114,119
Not married							
Wrote, phoned or applied in person to an employer.....	72,367	34,795	18,943	10,377	5,192	1,046	142,721
Answered a newspaper advertisement for a job.....	2,525	1,845	1,414	723	517	..	7,024
Checked factory or Commonwealth Employment Service noticeboards.....	10,500	2,783	3,510	3,044	1,066	227	21,129
Been registered with the Commonwealth Employment Service....	5,166	3,291	1,709	756	668	..	11,590
Checked or registered with any other employment agency.....	374	..	480	221	197	..	1,272
Advertised or tendered for work.....	..	104	..	139	243
Contacted relatives or friends.....	1,647	67	452	419	360	..	2,945
Stood down.....	2,181	330	167	168	..	94	2,938
All unemployed.....	94,759	43,215	26,676	15,847	7,999	1,367	189,862
Total							
Wrote, phoned or applied in person to an employer.....	75,466	46,673	51,778	34,792	14,699	3,071	226,480
Answered a newspaper advertisement for a job.....	2,756	2,248	2,810	1,575	1,376	72	10,836
Checked factory or Commonwealth Employment Service noticeboards.....	10,986	3,913	6,501	6,708	3,046	473	31,627
Been registered with the Commonwealth Employment Service....	5,426	3,872	3,935	2,930	1,608	377	18,148
Checked or registered with any other employment agency.....	374	..	841	221	350	210	1,996
Advertised or tendered for work.....	..	104	..	139	197	..	440
Contacted relatives or friends.....	1,647	388	805	1,591	1,012	90	5,532
Stood down.....	2,181	459	2,047	2,688	1,455	94	8,922
All unemployed.....	98,835	57,657	68,715	50,644	23,743	4,386	303,981

See footnotes at end of table.

*** N08 ***



AGPS

MICROGRAPHICS BUREAU

26/10/88 LABOUR FORCE ESTIMATES - FEB 1987

GRP200 - 27 -

GRP200 TABLE UE1 : UNEMPLOYED PERSONS, BY AGE * SEX * ACTIVE STEPS TAKEN TO FIND WORK * STATE OF USUAL RESIDENCE * MARITAL STATUS, ON 1986 CENSUS BENCHMARKS, FEBRUARY 1987-Continued

Unemployed, Australia, Persons

	15-19 YEARS	20-24 YEARS	25-34 YEARS	35-44 YEARS	45-54 YEARS	55 YEARS AND OVER	TOTAL
Married							
Wrote, phoned or applied in person to an employer.....	4,063	20,445	71,212	55,620	25,473	15,062	191,875
Answered a newspaper advertisement for a job.....	231	1,288	3,117	2,010	1,827	1,261	9,734
Checked factory or Commonwealth Employment Service noticeboards.....	487	2,712	7,905	7,342	6,186	4,428	29,060
Been registered with the Commonwealth Employment Service....	260	1,279	4,898	4,687	3,836	3,714	13,674
Checked or registered with any other employment agency.....	360	..	154	416	930
Advertised or tendered for work.....	224	197	..	421
Contacted relatives or friends.....	..	321	901	1,620	1,191	543	4,575
Stood down.....	..	512	2,273	2,521	1,764	506	7,576
All unemployed.....	5,040	26,556	90,668	74,023	40,627	25,930	262,844
Not married							
Wrote, phoned or applied in person to an employer.....	151,450	85,241	55,441	20,376	13,637	7,551	333,695
Answered a newspaper advertisement for a job.....	4,592	3,787	3,001	1,054	975	367	13,777
Checked factory or Commonwealth Employment Service noticeboards.....	21,044	10,337	8,524	5,047	2,224	2,120	49,297
Been registered with the Commonwealth Employment Service....	10,909	7,466	4,642	1,972	1,795	855	27,638
Checked or registered with any other employment agency.....	374	464	582	221	197	..	1,837
Advertised or tendered for work.....	..	285	..	139	424
Contacted relatives or friends.....	2,875	226	670	419	360	123	4,673
Stood down.....	3,792	1,034	167	168	220	94	5,474
All unemployed.....	195,036	108,840	73,025	29,396	19,408	11,110	436,815
Total							
Wrote, phoned or applied in person to an employer.....	155,513	105,686	126,653	75,995	39,110	22,613	525,570
Answered a newspaper advertisement for a job.....	4,823	5,076	6,118	3,064	2,802	1,628	23,511
Checked factory or Commonwealth Employment Service noticeboards.....	21,531	13,049	16,429	12,389	8,410	6,549	78,357
Been registered with the Commonwealth Employment Service....	11,169	8,744	9,540	6,659	5,631	4,569	46,312
Checked or registered with any other employment agency.....	374	464	942	221	350	416	2,767
Advertised or tendered for work.....	..	285	..	364	197	..	845
Contacted relatives or friends.....	2,875	547	1,571	2,039	1,550	666	9,248
Stood down.....	3,792	1,546	2,440	2,688	1,984	600	13,050
All unemployed.....	200,076	135,396	163,693	103,420	60,035	37,040	699,660

.. Cell estimate is zero

*** 008 ***



AGPS

MICROGRAPHICS BUREAU

26/10/88 LABOUR FORCE ESTIMATES - FEB 1987

GRP200 1 -

GRP200 TABLE UE12 : UNEMPLOYED PERSONS, BY WHETHER LOOKING FOR FULL-TIME OR PART-TIME WORK * SEX * MARITAL STATUS * AGE
* (WHETHER LOOKING FOR FIRST JOB THEN SCHOOL ATTENDANCE) THEN (BIRTHPLACE BY YEAR OF ARRIVAL) THEN DURATION OF UNEMPLOYMENT!, ON
1986 CENSUS BENCHMARKS, FEBRUARY 1987

Looking for full-time work

	Males			Females			Persons		
	Married	Not married	Total	Married	Not married	Total	Married	Not married	Total
Unemployed									
AGED 15-19									
LFFJ.....	..	42,269	42,269	1,012	37,266	38,278	1,012	79,534	80,547
NLFFJ.....	964	39,585	40,549	2,199	33,123	35,322	3,162	72,708	75,870
TOTAL 15-19.....	964	81,854	82,817	3,211	70,389	73,600	4,174	152,242	156,417
AGED 15-20									
Attending school	..	4,388	4,388	..	4,561	4,561	..	8,948	8,948
Not attending school.....	2,039	91,728	93,767	4,645	75,990	80,635	6,684	167,718	174,402
Total.....	2,039	96,116	98,155	4,645	80,550	85,195	6,684	176,666	183,350
AGED 20+.....	141,280	138,635	279,915	62,298	81,866	144,164	203,578	220,501	424,078
20-24.....	11,833	61,650	73,483	10,693	39,031	49,724	22,526	100,681	123,207
25-34.....	47,522	44,171	91,693	21,542	22,069	43,612	69,065	66,240	135,304
35-44.....	38,067	13,144	51,210	18,299	13,362	31,661	56,366	26,506	82,872
45-54.....	23,904	10,612	34,516	10,385	6,442	16,827	34,289	17,054	51,343
55+.....	19,954	9,059	29,013	1,379	961	2,340	21,333	10,020	31,352
35+.....	81,924	32,814	114,739	30,063	20,765	50,828	111,987	53,580	165,567
Born in Australia.....	79,288	171,253	250,541	37,593	123,205	160,797	116,881	294,458	411,339
Born outside Australia.....	62,955	49,236	112,190	27,916	29,050	56,966	90,871	78,285	169,156
Arrived before 1966.....	18,393	9,324	27,717	4,857	2,925	7,782	23,250	12,249	35,499
Arrived 1966-1970.....	12,435	13,420	25,854	3,633	6,730	10,363	16,068	20,150	36,217
Arrived 1971-1975.....	6,743	8,747	15,490	4,591	6,358	10,949	11,334	15,105	26,439
Arrived 1976-1980.....	8,119	5,274	13,392	4,073	4,764	8,838	12,192	10,038	22,230
Arrived 1981-1985.....	12,429	7,277	19,706	6,823	5,068	11,891	19,252	12,345	31,597
Arrived 1986 to survey date.....	4,837	5,194	10,031	3,938	3,205	7,143	8,775	8,399	17,174
DUR. OF UNEMPLOYMENT									
UNDER TWO WEEKS	5,323	11,137	16,460	6,216	6,532	12,749	11,539	17,669	29,208
2 and under 4....	7,290	16,650	23,940	8,583	14,492	23,075	15,873	31,142	47,015
4 and under 8....	15,965	31,491	47,456	7,771	23,593	31,364	23,735	55,085	78,820
8 and under 13....	11,777	35,543	47,320	7,368	27,613	34,981	19,146	63,156	82,302
13 and under 26....	18,971	32,831	51,802	9,234	19,465	28,699	28,205	52,293	80,501
26 and under 39....	15,204	22,669	37,873	6,486	16,813	23,299	21,691	39,481	61,172
39 and under 52....	7,800	8,722	16,523	2,555	6,164	8,719	10,355	14,886	25,241
52 and under 65....	11,195	13,695	24,891	6,085	12,787	18,872	17,280	26,482	43,762

See footnotes at end of table.

*** A09 ***



AGPS

MICROGRAPHICS BUREAU

26/10/88 LABOUR FORCE ESTIMATES - FEB 1987

GRP200 2 -

GRP200 TABLE UE12 : UNEMPLOYED PERSONS, BY WHETHER LOOKING FOR FULL-TIME OR PART-TIME WORK * SEX * MARITAL STATUS * AGE
 * (WHETHER LOOKING FOR FIRST JOB THEN SCHOOL ATTENDANCE) THEN (BIRTHPLACE BY YEAR OF ARRIVAL) THEN DURATION OF UNEMPLOYMENT!, ON
 1986 CENSUS BENCHMARKS, FEBRUARY 1987-Continued

Looking for full-time work

	Males			Females			Persons		
	Married	Not married	Total	Married	Not married	Total	Married	Not married	Total
Unemployed									
65 and under 104.	11,257	11,008	22,265	3,262	6,841	10,103	14,519	17,849	32,368
104 and over.....	37,461	36,742	74,203	7,948	17,955	25,903	45,409	54,697	100,106
Unemployed.....	142,243	220,489	362,732	65,509	152,255	217,763	207,752	372,743	580,495
AVERAGE DURATION									
AGED 15-19.....	25.711	28.506	28.473	61.828	26.516	28.057	53.492	27.586	28.277
AGED 20+.....	70.883	61.792	66.381	39.421	49.848	45.342	61.255	57.358	59.229
20-24.....	43.911	43.925	43.923	30.403	37.173	35.717	37.499	41.307	40.611
25-34.....	61.977	54.414	58.334	34.292	51.476	42.988	53.341	53.435	53.387
35-44.....	68.182	101.303	76.683	34.055	59.731	44.891	57.103	80.346	64.537
45-54.....	87.443	103.511	92.383	68.120	94.827	78.345	81.591	100.230	87.782
55+.....	93.407	113.163	99.575	44.560	88.339	62.540	90.250	110.782	96.811
35+.....	79.946	105.291	87.194	46.304	71.943	56.779	70.915	92.367	77.857
ALL UNEMPLOYED....	70.578	49.435	57.726	40.519	39.062	39.500	61.099	45.198	50.889
U.E.RATE 15-19.....	22.678	24.594	24.570	34.633	27.594	27.841	30.876	25.896	26.008
U.E.RATE 20-99.....	5.047	11.495	6.989	6.602	11.197	8.608	5.439	11.382	7.466
U.E.RATE 20-24.....	10.857	13.389	12.905	9.564	12.767	11.909	10.202	13.141	12.483
U.E.RATE 25-34.....	5.998	10.772	7.626	7.407	9.934	8.501	6.376	10.478	7.888
U.E.RATE 35-44.....	4.182	8.152	4.779	5.995	13.202	7.790	4.637	10.099	5.607
U.E.RATE 45-54.....	3.960	10.528	4.900	5.827	10.099	6.954	4.386	10.362	5.425
U.E.RATE 55+.....	5.199	12.319	6.344	2.398	2.512	2.444	4.834	8.963	5.669
UNEMP RATE.....	5.074	14.328	8.354	6.875	15.438	11.230	5.531	14.761	9.242

See footnotes at end of table.

*** B09 ***



AGPS

MICROGRAPHICS BUREAU

26/10/88 LABOUR FORCE ESTIMATES - FEB 1987

GRP200 3 -

GRP200 TABLE UE12 : UNEMPLOYED PERSONS, BY WHETHER LOOKING FOR FULL-TIME OR PART-TIME WORK * SEX * MARITAL STATUS * AGE
 * (WHETHER LOOKING FOR FIRST JOB THEN SCHOOL ATTENDANCE) THEN (BIRTHPLACE BY YEAR OF ARRIVAL) THEN DURATION OF UNEMPLOYMENT!, ON
 1986 CENSUS BENCHMARKS, FEBRUARY 1987-Continued

Looking for part-time work

	Males			Females			Persons		
	Married	Not married	Total	Married	Not married	Total	Married	Not married	Total
Unemployed									
AGED 15-19									
LFFJ.....	..	15,356	15,356	183	19,693	19,875	183	35,049	35,231
NLFFJ.....	..	3,067	3,067	683	4,677	5,361	683	7,744	8,428
TOTAL 15-19.....	..	18,423	18,423	866	24,370	25,236	866	42,793	43,659
AGED 15-20									
Attending school	..	12,492	12,492	..	17,055	17,055	..	29,547	29,547
Not attending school.....	..	7,930	7,930	1,008	8,959	9,968	1,008	16,889	17,898
Total.....	..	20,422	20,422	1,008	26,015	27,023	1,008	46,437	47,445
AGED 20+.....	6,482	8,042	14,524	47,744	13,237	60,982	54,226	21,279	75,505
20-24.....	281	3,975	4,256	3,749	4,184	7,933	4,030	8,159	12,189
25-34.....	1,106	2,179	3,285	20,497	4,607	25,104	21,603	6,785	28,388
35-44.....	1,159	406	1,565	16,498	2,484	18,982	17,657	2,891	20,548
45-54.....	979	797	1,776	5,359	1,557	6,916	6,338	2,354	8,692
55+.....	2,956	685	3,641	1,641	406	2,047	4,597	1,091	5,688
35+.....	5,095	1,888	6,983	23,498	4,447	27,945	28,593	6,335	34,928
Born in Australia	3,874	20,949	24,823	34,044	31,234	65,278	37,917	52,183	90,101
Born outside									
Australia.....	2,608	5,516	8,125	14,566	6,373	20,939	17,175	11,889	29,064
Arrived before									
1966.....	1,269	356	1,625	4,320	1,772	6,092	5,589	2,128	7,717
Arrived 1966-1970.....	448	459	906	2,486	1,019	3,504	2,934	1,477	4,411
Arrived 1971-1975.....	111	1,040	1,151	2,781	427	3,208	2,892	1,468	4,359
Arrived 1976-1980.....	223	1,480	1,702	942	807	1,749	1,165	2,287	3,452
Arrived 1981-1985.....	336	2,042	2,377	2,790	1,984	4,773	3,126	4,025	7,151
Arrived 1986 to survey date....	223	140	363	1,247	364	1,611	1,470	504	1,974
DUR. OF UNEMPLOYMENT									
UNDER TWO WEEKS	849	4,582	5,430	12,580	6,375	18,955	13,428	10,956	24,385
2 and under 4....	789	5,331	6,120	10,607	6,814	17,421	11,397	12,144	23,541
4 and under 8....	333	4,963	5,296	6,349	7,434	13,783	6,682	12,397	19,079
8 and under 13...	1,067	5,094	6,162	3,642	6,608	10,251	4,710	11,703	16,412
13 and under 26...	352	1,408	1,760	4,959	4,788	9,747	5,310	6,196	11,507
26 and under 39...	198	1,243	1,442	2,748	2,246	4,994	2,947	3,489	6,436
39 and under 52...	206	189	395	879	467	1,346	1,085	656	1,740
52 and under 65...	653	1,721	2,374	2,621	1,276	3,897	3,274	2,997	6,271

See footnotes at end of table.

*** C09 ***



AGPS

MICROGRAPHICS BUREAU

26/10/88 LABOUR FORCE ESTIMATES - FEB 1987

GRP200 4 -

GRP200 TABLE UE12 : UNEMPLOYED PERSONS, BY WHETHER LOOKING FOR FULL-TIME OR PART-TIME WORK * SEX * MARITAL STATUS * AGE
 * (WHETHER LOOKING FOR FIRST JOB THEN SCHOOL ATTENDANCE) THEN (BIRTHPLACE BY YEAR OF ARRIVAL) THEN DURATION OF UNEMPLOYMENT, ON
 1986 CENSUS BENCHMARKS, FEBRUARY 1987-Continued

Looking for part-time work

	Males			Females			Persons		
	Married	Not married	Total	Married	Not married	Total	Married	Not married	Total
Unemployed									
65 and under 104.	960		960	865	399	1,264	1,825	399	2,224
104 and over.....	1,074	1,934	3,009	3,361	1,200	4,561	4,436	3,134	7,569
UnempLOYed.....	6,482	26,465	32,947	48,610	37,607	86,217	55,092	64,072	119,164
AVERAGE DURATION									
AGED 15-19.....		13.460	13.460	9.681	9.956	9.947	9.681	11.465	11.429
AGED 20+.....	47.025	60.450	54.458	23.375	31.097	25.051	26.202	42.190	30.708
20-24.....	19.674	5.121	6.082	28.651	22.188	25.242	28.024	13.873	18.552
25-34.....	53.723	66.824	62.413	17.651	28.821	19.700	19.498	41.023	24.643
35-44.....	50.238	102.894	63.897	24.251	23.907	24.206	25.957	35.004	27.230
45-54.....	88.304	154.215	117.873	33.599	76.241	43.198	42.051	102.637	58.456
55+.....	32.186	226.972	68.841	40.618	19.614	36.455	35.196	149.866	57.187
35+.....	47.080	169.582	80.203	27.526	41.837	29.803	31.010	79.909	39.879
ALL UNEMPLOYED....	47.025	27.738	31.532	23.131	17.398	20.630	25.942	21.669	23.644
U.E.RATE 15-19.....		18.540	18.540	38.793	16.028	16.357	38.793	17.021	17.212
U.E.RATE 20-99.....	5.539	9.434	7.180	5.754	8.538	6.192	5.727	8.856	6.361
U.E.RATE 20-24.....	9.809	11.871	11.708	9.655	9.661	9.658	9.665	10.625	10.287
U.E.RATE 25-34.....	5.522	8.566	7.225	8.253	11.719	8.726	8.049	10.480	8.521
U.E.RATE 35-44.....	4.450	4.627	4.494	5.335	8.483	5.607	5.266	7.594	5.504
U.E.RATE 45-54.....	4.428	11.704	6.140	3.215	7.861	3.709	3.557	8.844	4.035
U.E.RATE 55+.....	6.431	6.381	6.421	2.462	1.739	2.274	4.082	3.202	3.877
UNEMP RATE.....	5.539	14.336	10.922	5.842	12.247	7.569	5.805	13.031	8.271

See footnotes at end of table.

*** D09 ***



AGPS

MICROGRAPHICS BUREAU

26/10/88 LABOUR FORCE ESTIMATES - FEB 1987

GRP200 5 -

GRP200 TABLE UE12 : UNEMPLOYED PERSONS, BY WHETHER LOOKING FOR FULL-TIME OR PART-TIME WORK * SEX * MARITAL STATUS * AGE * (WHETHER LOOKING FOR FIRST JOB THEN SCHOOL ATTENDANCE) THEN (BIRTHPLACE BY YEAR OF ARRIVAL) THEN DURATION OF UNEMPLOYMENT!, ON 1986 CENSUS BENCHMARKS, FEBRUARY 1987-Continued

Total

	Males			Females			Persons		
	Married	Not married	Total	Married	Not married	Total	Married	Not married	Total
Unemployed									
AGED 15-19									
LFFJ.....	..	57,625	57,625	1,195	56,958	58,153	1,195	114,583	115,778
NLFFJ.....	964	42,652	43,616	2,882	37,800	40,682	3,845	80,452	84,298
TOTAL 15-19.....	964	100,277	101,241	4,077	94,759	98,835	5,040	195,036	200,076
AGED 15-20									
Attending school	..	16,880	16,880	..	21,616	21,616	..	38,496	38,496
Not attending school.....	2,039	99,658	101,697	5,654	84,949	90,603	7,692	184,607	192,300
Total.....	2,039	116,538	118,576	5,654	106,565	112,219	7,692	223,103	230,795
AGED 20+.....	147,762	146,676	294,438	110,042	95,103	205,145	257,804	241,780	499,584
20-24.....	12,114	65,625	77,739	14,442	43,215	57,657	26,556	108,840	135,396
25-34.....	48,628	46,349	94,978	42,039	26,676	68,715	90,668	73,025	163,693
35-44.....	39,226	13,550	52,776	34,797	15,847	50,644	74,023	29,396	103,420
45-54.....	24,883	11,409	36,292	15,744	7,999	23,743	40,627	19,408	60,035
55+.....	22,910	9,744	32,654	3,020	1,367	4,386	25,930	11,110	37,040
35+.....	87,019	34,702	121,722	53,561	25,212	78,773	140,580	59,915	200,495
Born in Australia.	83,162	192,202	275,364	71,636	154,439	226,075	154,799	346,641	501,439
Born outside									
Australia.....	65,563	54,752	120,315	42,483	35,423	77,905	108,045	90,175	198,220
Arrived before									
1966.....	19,661	9,681	29,342	9,178	4,697	13,874	28,839	14,377	43,216
Arrived 1966-1970..	12,882	13,878	26,761	6,119	7,748	13,867	19,001	21,627	40,628
Arrived 1971-1975..	6,854	9,787	16,641	7,372	6,786	14,157	14,225	16,573	30,798
Arrived 1976-1980..	8,341	6,753	15,095	5,016	5,571	10,587	13,357	12,325	25,682
Arrived 1981-1985..	12,764	9,319	22,083	9,613	7,051	16,665	22,378	16,370	38,748
Arrived 1986 to survey date....	5,060	5,334	10,393	5,185	3,569	8,754	10,245	8,903	19,148
DUR. OF UNEMPLOYMENT									
UNDER TWO WEEKS	6,171	15,719	21,890	18,796	12,907	31,703	24,967	28,625	53,593
2 and under 4...	8,079	21,981	30,060	19,190	21,306	40,496	27,270	43,286	70,556
4 and under 8...	16,298	36,454	52,752	14,119	31,027	45,147	30,417	67,482	97,899
8 and under 13...	12,844	40,637	53,482	11,011	34,221	45,232	23,855	74,859	98,714
13 and under 26...	19,323	34,239	53,562	14,193	24,253	38,446	33,515	58,492	92,008
26 and under 39...	15,403	23,912	39,315	9,235	19,058	28,293	24,637	42,970	67,608
39 and under 52...	8,006	8,911	16,917	3,434	6,630	10,064	11,440	15,542	26,982
52 and under 65...	11,849	15,416	27,265	8,705	14,063	22,768	20,554	29,479	50,033

See footnotes at end of table.

*** E09 ***



AGPS

MICROGRAPHICS BUREAU

26/10/88 LABOUR FORCE ESTIMATES - FEB 1987

GRP200 6 -

GRP200 TABLE UE12 : UNEMPLOYED PERSONS, BY WHETHER LOOKING FOR FULL-TIME OR PART-TIME WORK * SEX * MARITAL STATUS * AGE * (WHETHER LOOKING FOR FIRST JOB THEN SCHOOL ATTENDANCE) THEN (BIRTHPLACE BY YEAR OF ARRIVAL) THEN DURATION OF UNEMPLOYMENT!, ON 1986 CENSUS BENCHMARKS, FEBRUARY 1987-Continued

Total

	Males			Females			Persons		
	Married	Not married	Total	Married	Not married	Total	Married	Not married	Total
Unemployed									
65 and under 104.	12,217	11,008	23,225	4,126	7,241	11,367	16,343	18,249	34,592
104 and over.....	38,536	38,676	77,212	11,309	19,155	30,464	49,845	57,831	107,676
Unemployed.....	148,725	246,054	395,679	114,119	189,862	303,981	262,844	436,815	699,660
AVERAGE DURATION									
AGED 15-19.....	25.711	25.741	25.741	50.754	22.257	23.433	45.967	24.049	24.601
AGED 20+.....	69.837	61.719	65.793	32.459	47.238	39.311	53.882	56.023	54.918
20-24.....	43.349	41.574	41.851	29.948	35.722	34.276	36.061	39.251	38.625
25-34.....	61.789	54.998	58.475	26.178	47.564	34.480	45.278	52.282	48.402
35-44.....	67.652	101.351	76.304	29.406	54.114	37.138	49.673	75.887	57.124
45-54.....	87.476	107.052	93.630	56.369	91.210	68.107	75.422	100.522	83.536
55+.....	85.507	121.166	96.148	42.417	67.939	50.368	80.489	114.619	90.727
35+.....	78.022	108.789	86.793	38.066	66.633	47.209	62.798	91.050	71.241
ALL UNEMPLOYED.....	69.551	47.110	55.545	33.112	34.771	34.148	53.731	41.746	46.249
U.E. RATE 15-19.....	22.678	23.202	23.197	35.440	23.275	23.609	31.998	23.237	23.399
U.E. RATE 20-99.....	5.067	11.359	6.998	6.205	10.732	7.714	5.498	11.104	7.275
U.E. RATE 20-24.....	10.830	13.286	12.833	9.587	12.382	11.539	10.117	12.912	12.248
U.E. RATE 25-34.....	5.986	10.643	7.611	7.796	10.203	8.582	6.708	10.478	7.991
U.E. RATE 35-44.....	4.189	7.970	4.770	5.663	12.143	6.798	4.773	9.782	5.586
U.E. RATE 45-54.....	3.977	10.602	4.949	4.565	9.569	5.541	4.186	10.150	5.168
U.E. RATE 55+.....	5.331	11.562	6.352	2.432	2.219	2.362	4.681	7.618	5.293
UNEMP RATE.....	5.093	14.329	8.521	6.394	14.681	9.875	5.586	14.479	9.061

.. cell estimate is zero

*** F09 ***



AGPS

MICROGRAPHICS BUREAU

26/10/88 LABOUR FORCE ESTIMATES - FEB 1987

GRP200 1 -

GRP200 TABLE NILFLKFW : PERSONS NOT IN THE LABOUR FORCE AGED 15 AND OVER, BY SEX * STATE OF USUAL RESIDENCE * MARITAL STATUS
* STEPS TAKEN TO FIND WORK AND REASONS NOT AVAILABLE TO START WORK IN THE REFERENCE WEEK, ON 1986 CENSUS BENCHMARKS, FEBRUARY 1987

N.S.W.

	Males			Females			Persons		
	Married	Not married	Total	Married	Not married	Total	Married	Not married	Total
Not in labour force									
Looking for work.....	4,963	6,107	11,070	8,791	9,418	18,209	13,754	15,525	29,280
Took active steps to find work....	1,591	2,598	4,189	1,073	3,455	4,527	2,664	6,052	8,717
Own illness of 4 weeks or more..	671	271	942	..	795	795	671	1,065	1,737
Waiting to start work 4 weeks or less after reference week....	264	264	..	264	264
Waiting to start work 4 weeks or more after reference week....
Attending school.....	447	447	..	447	447
Attending a tertiary institution	..	506	506	506	506
Personal reasons, family responsibilities.....	242	932	1,174	1,073	1,948	3,021	1,315	2,880	4,195
Other reasons.....	678	890	1,568	678	890	1,568
Did not take active steps to find work.....	3,372	3,509	6,881	7,718	5,964	13,682	11,090	9,473	20,563
Not looking for work.....	280,511	194,463	474,974	679,455	412,874	1,092,329	959,966	607,337	1,567,303
Institutionalised.....	4,431	16,008	20,439	3,399	34,296	37,695	7,830	50,304	58,134
Boarding school pupils.....	..	6,379	6,379	232	5,204	5,436	232	11,583	11,815
Permanently unable to work.....	7,279	6,526	13,804	1,770	7,097	8,867	9,049	13,623	22,671
Not in labour force.....	297,184	229,482	526,666	693,647	468,890	1,162,537	990,830	698,372	1,689,202

See footnotes at end of table.

*** G09 ***



AGPS

MICROGRAPHICS BUREAU

26/10/88 LABOUR FORCE ESTIMATES - FEB 1987

GRP200 2 -

GRP200 TABLE NILFLKFW : PERSONS NOT IN THE LABOUR FORCE AGED 15 AND OVER, BY SEX * STATE OF USUAL RESIDENCE * MARITAL STATUS
* STEPS TAKEN TO FIND WORK AND REASONS NOT AVAILABLE TO START WORK IN THE REFERENCE WEEK, ON 1986 CENSUS BENCHMARKS, FEBRUARY
1987-Continued

Vic.

	Males			Females			Persons		
	Married	Not married	Total	Married	Not married	Total	Married	Not married	Total
Not in labour force									
Looking for work.....	2,715	5,809	8,524	6,429	5,828	12,257	9,144	11,637	20,781
Took active steps to find work....	1,138	2,389	3,527	1,716	2,137	3,852	2,853	4,526	7,380
Own illness of 4 weeks or more..	479	..	479	224	..	224	703	..	703
Waiting to start work 4 weeks or less after reference week....	..	198	198	228	..	228	228	198	426
Waiting to start work 4 weeks or more after reference week....	..	218	218	218	218
Attending school.....	..	856	856	..	416	416	..	1,272	1,272
Attending a tertiary institution	..	606	606	606	606
Personal reasons, family responsibilities.....	441	..	441	1,040	1,227	2,267	1,481	1,227	2,708
Other reasons.....	218	511	728	223	494	717	441	1,005	1,446
Did not take active steps to find work.....	1,578	3,420	4,997	4,713	3,691	8,405	6,291	7,111	13,402
Not looking for work.....	208,856	149,831	358,687	491,909	301,929	793,839	700,765	451,760	1,152,526
Institutionalised.....	1,780	9,139	10,919	2,732	26,073	28,804	4,511	35,212	39,723
Boarding school pupils.....	..	3,229	3,229	3,229	3,229
Permanently unable to work.....	423	206	629	423	206	629
Not in labour force.....	213,774	168,214	381,988	501,070	333,830	834,900	714,844	502,044	1,216,888

See footnotes at end of table.

*** H09 ***



AGPS

MICROGRAPHICS BUREAU

26/10/88 LABOUR FORCE ESTIMATES - FEB 1987

GRP200 3 -

GRP200 TABLE NILFLKFW : PERSONS NOT IN THE LABOUR FORCE AGED 15 AND OVER, BY SEX * STATE OF USUAL RESIDENCE * MARITAL STATUS
* STEPS TAKEN TO FIND WORK AND REASONS NOT AVAILABLE TO START WORK IN THE REFERENCE WEEK, ON 1986 CENSUS BENCHMARKS, FEBRUARY
1987-Continued

Qld

	Males			Females			Persons		
	Married	Not married	Total	Married	Not married	Total	Married	Not married	Total
Not in labour force									
Looking for work.....	1,563	2,772	4,335	4,333	3,468	7,800	5,896	6,240	12,136
Took active steps to find work....	771	1,242	2,014	578	1,560	2,138	1,349	2,802	4,151
Own illness of 4 weeks or more..	133	..	133	151	..	151	284	..	284
Waiting to start work 4 weeks or less after reference week....
Waiting to start work 4 weeks or more after reference week....
Attending school.....	..	464	464	..	629	629	..	1,093	1,093
Attending a tertiary institution	181	337	518	..	626	626	181	963	1,144
Personal reasons, family responsibilities.....	457	132	589	426	306	732	883	438	1,321
Other reasons.....	..	309	309	309	309
Did not take active steps to find work.....	792	1,530	2,322	3,755	1,908	5,663	4,547	3,438	7,984
Not looking for work.....	128,749	86,534	215,282	316,730	169,809	486,540	445,479	256,343	701,822
Institutionalised.....	2,082	8,157	10,239	1,653	14,922	16,576	3,736	23,079	26,815
Boarding school pupils.....	..	1,295	1,295	..	753	753	..	2,048	2,048
Permanently unable to work.....	1,773	1,943	3,715	1,162	1,597	2,759	2,934	3,540	6,474
Not in labour force.....	134,167	100,700	234,867	323,878	190,550	514,428	458,045	291,250	749,295

See footnotes at end of table.

*** 109 ***



AGPS

MICROGRAPHICS BUREAU

26/10/88 LABOUR FORCE ESTIMATES - FEB 1987

GRP200 4 -

GRP200 TABLE MILFLKFW : PERSONS NOT IN THE LABOUR FORCE AGED 15 AND OVER, BY SEX * STATE OF USUAL RESIDENCE * MARITAL STATUS
* STEPS TAKEN TO FIND WORK AND REASONS NOT AVAILABLE TO START WORK IN THE REFERENCE WEEK, ON 1986 CENSUS BENCHMARKS, FEBRUARY
1987-Continued

S.A.

	Males			Females			Persons		
	Married	Not married	Total	Married	Not married	Total	Married	Not married	Total
Not in labour force									
Looking for work.....	915	1,420	2,334	1,834	1,752	3,586	2,749	3,171	5,920
Took active steps to find work....	420	1,000	1,421	643	843	1,486	1,063	1,844	2,907
Own illness of 4 weeks or more..	..	124	124	124	124
Waiting to start work 4 weeks or less after reference week....	92	..	92	..	102	102	92	102	195
Waiting to start work 4 weeks or more after reference week....
Attending school.....	..	290	290	..	111	111	..	401	401
Attending a tertiary institution	109	317	426	119	219	337	228	536	763
Personal reasons, family responsibilities.....	111	270	381	524	311	835	636	580	1,216
Other reasons.....	107	..	107	..	101	101	107	101	208
Did not take active steps to find work.....	494	419	914	1,191	908	2,100	1,686	1,328	3,013
Not looking for work.....	80,413	45,329	125,742	167,348	96,886	264,234	247,761	142,215	389,976
Institutionalised.....	2,209	3,508	5,717	1,911	13,185	15,097	4,121	16,693	20,814
Boarding school pupils.....	..	1,480	1,480	1,480	1,480
Permanently unable to work.....	209	938	1,147	133	315	449	342	1,254	1,596
Not in labour force.....	83,746	52,674	136,420	171,226	112,138	283,365	254,972	164,812	419,785

See footnotes at end of table.

*** J09 ***



AGPS

MICROGRAPHICS BUREAU

26/10/88 LABOUR FORCE ESTIMATES - FEB 1987

GRP200 5 -

GRP200 TABLE NILFLKFW : PERSONS NOT IN THE LABOUR FORCE AGED 15 AND OVER, BY SEX * STATE OF USUAL RESIDENCE * MARITAL STATUS
* STEPS TAKEN TO FIND WORK AND REASONS NOT AVAILABLE TO START WORK IN THE REFERENCE WEEK, ON 1986 CENSUS BENCHMARKS, FEBRUARY 1987-Continued

W.A.

	Males			Females			Persons		
	Married	Not married	Total	Married	Not married	Total	Married	Not married	Total
Not in labour force									
Looking for work.....	1,318	2,299	3,617	2,796	2,372	5,168	4,114	4,671	8,785
Took active steps to find work....	881	1,450	2,331	1,304	1,033	2,337	2,185	2,483	4,668
Own illness of 4 weeks or more..	108	..	108	108	..	108
Waiting to start work 4 weeks or less after reference week....
Waiting to start work 4 weeks or more after reference week....	98	..	98	98	..	98
Attending school.....	108	315	423	108	315	423
Attending a tertiary institution	..	653	653	99	325	425	99	978	1,078
Personal reasons, family responsibilities.....	459	377	836	1,205	229	1,434	1,664	606	2,270
Other reasons.....	108	105	213	..	479	479	108	584	692
Did not take active steps to find work.....	438	849	1,287	1,492	1,339	2,830	1,929	2,188	4,117
Not looking for work.....	66,576	48,807	115,383	163,985	86,398	250,383	230,561	135,205	365,766
Institutionalised.....	4,877	8,565	13,442	1,387	10,794	12,181	6,264	19,359	25,623
Boarding school pupils.....	..	2,131	2,131	..	1,587	1,587	..	3,718	3,718
Permanently unable to work.....	474	212	686	221	223	444	695	436	1,131
Not in labour force.....	73,246	62,014	135,260	168,389	101,374	269,763	241,634	153,388	405,022

See footnotes at end of table.

*** K09 ***



AGPS

MICROGRAPHICS BUREAU

26/10/88 LABOUR FORCE ESTIMATES - FEB 1987

GRP200 6 -

GRP200 TABLE MILFLKFW : PERSONS NOT IN THE LABOUR FORCE AGED 15 AND OVER, BY SEX * STATE OF USUAL RESIDENCE * MARITAL STATUS
* STEPS TAKEN TO FIND WORK AND REASONS NOT AVAILABLE TO START WORK IN THE REFERENCE WEEK, ON 1986 CENSUS BENCHMARKS, FEBRUARY 1987-Continued

Tas.

	Males			Females			Persons		
	Married	Not married	Total	Married	Not married	Total	Married	Not married	Total
Not in labour force									
Looking for work.....	216	227	444	1,079	368	1,448	1,296	595	1,891
Took active steps to find work....	..	227	227	557	296	852	557	523	1,080
Own illness of 4 weeks or more..
Waiting to start work 4 weeks or less after reference week....	..	75	75	75	75
Waiting to start work 4 weeks or more after reference week....	65	..	65	65	..	65
Attending school.....	..	72	72	72	72
Attending a tertiary institution
Personal reasons, family responsibilities.....	359	188	547	359	188	547
Other reasons.....	..	81	81	132	108	240	132	188	320
Did not take active steps to find work.....	216	..	216	523	72	595	739	72	812
Not looking for work.....	21,561	13,623	35,184	56,609	31,669	88,278	78,170	45,292	123,462
Institutionalised.....	186	1,477	1,663	191	2,966	3,156	377	4,443	4,819
Boarding school pupils.....	55	55	..	55	55
Permanently unable to work.....	2,495	1,051	3,545	582	1,659	2,242	3,077	2,710	5,787
Not in labour force.....	24,458	16,378	40,836	58,462	36,718	95,179	82,920	53,096	136,015

See footnotes at end of table.

*** L09 ***



AGPS

MICROGRAPHICS BUREAU

26/10/88 LABOUR FORCE ESTIMATES - FEB 1987

GRP200 7 -

GRP200 TABLE NILFLKFW : PERSONS NOT IN THE LABOUR FORCE AGED 15 AND OVER, BY SEX * STATE OF USUAL RESIDENCE * MARITAL STATUS
* STEPS TAKEN TO FIND WORK AND REASONS NOT AVAILABLE TO START WORK IN THE REFERENCE WEEK, ON 1986 CENSUS BENCHMARKS, FEBRUARY
1987-Continued

N.T.

	Males			Females			Persons		
	Married	Not married	Total	Married	Not married	Total	Married	Not married	Total
Not in labour force									
Looking for work.....	..	229	229	139	257	397	139	486	625
Took active steps to find work....	..	229	229	139	..	139	139	229	368
Own illness of 4 weeks or more..
Waiting to start work 4 weeks or less after reference week....
Waiting to start work 4 weeks or more after reference week....
Attending school.....	..	111	111	111	111
Attending a tertiary institution
Personal reasons, family responsibilities.....	139	..	139	139	..	139
Other reasons.....	..	118	118	118	118
Did not take active steps to find work.....	257	257	..	257	257
Not looking for work.....	4,995	3,662	8,657	13,729	7,981	21,709	18,723	11,643	30,366
Institutionalised.....
Boarding school pupils.....
Permanently unable to work.....
Not in labour force.....	4,995	3,891	8,886	13,868	8,238	22,106	18,863	12,129	30,992

See footnotes at end of table.

*** M09 ***



AGPS

MICROGRAPHICS BUREAU

26/10/88 LABOUR FORCE ESTIMATES - FEB 1987

GRP200 8 -

GRP200 TABLE MILFLKFW : PERSONS NOT IN THE LABOUR FORCE AGED 15 AND OVER, BY SEX * STATE OF USUAL RESIDENCE * MARITAL STATUS
* STEPS TAKEN TO FIND WORK AND REASONS NOT AVAILABLE TO START WORK IN THE REFERENCE WEEK, ON 1986 CENSUS BENCHMARKS, FEBRUARY 1987-Continued

A.C.T.

	Males			Females			Persons		
	Married	Not married	Total	Married	Not married	Total	Married	Not married	Total
Not in labour force									
Looking for work.....	263	347	610	427	549	975	690	896	1,585
Took active steps to find work....	..	248	248	316	339	655	316	587	903
Own illness of 4 weeks or more..	..	124	124	124	124
Waiting to start work 4 weeks or less after reference week....
Waiting to start work 4 weeks or more after reference week....
Attending school.....
Attending a tertiary institution
Personal reasons, family responsibilities.....	..	124	124	316	226	541	316	350	666
Other reasons.....	113	113	..	113	113
Did not take active steps to find work.....	263	99	361	111	210	321	374	308	682
Not looking for work.....	8,296	8,002	16,298	20,629	13,023	33,652	28,925	21,025	49,950
Institutionalised.....	168	336	504	106	1,171	1,277	274	1,507	1,780
Boarding school pupils.....	489	489	..	489	489
Permanently unable to work.....	393	216	608	553	209	762	946	425	1,370
Not in labour force.....	9,119	8,901	18,020	21,715	15,440	37,155	30,834	24,341	55,175

See footnotes at end of table.

*** N09 ***



AGPS

MICROGRAPHICS BUREAU

26/10/88 LABOUR FORCE ESTIMATES - FEB 1987

GRP200 9 -

GRP200 TABLE NILFLKFW : PERSONS NOT IN THE LABOUR FORCE AGED 15 AND OVER, BY SEX * STATE OF USUAL RESIDENCE * MARITAL STATUS
* STEPS TAKEN TO FIND WORK AND REASONS NOT AVAILABLE TO START WORK IN THE REFERENCE WEEK, ON 1986 CENSUS BENCHMARKS, FEBRUARY
1987-Continued

Australia

	Males			Females			Persons		
	Married	Not married	Total	Married	Not married	Total	Married	Not married	Total
Not in labour force									
Looking for work.....	11,954	19,210	31,163	25,828	24,012	49,840	37,782	43,222	81,003
Took active steps to find work....	4,801	9,384	14,186	6,325	9,663	15,987	11,126	19,047	30,173
Own illness of 4 weeks or more..	1,392	519	1,911	375	795	1,170	1,767	1,314	3,081
Waiting to start work 4 weeks or less after reference week....	92	273	365	228	366	594	320	639	960
Waiting to start work 4 weeks or more after reference week....	98	218	315	65	..	65	163	218	381
Attending school.....	108	2,108	2,217	..	1,603	1,603	108	3,711	3,819
Attending a tertiary institution	290	2,419	2,709	218	1,170	1,388	508	3,589	4,097
Personal reasons, family responsibilities.....	1,711	1,834	3,545	5,083	4,435	9,517	6,793	6,269	13,063
Other reasons.....	1,110	2,013	3,123	355	1,294	1,649	1,465	3,307	4,773
Did not take active steps to find work.....	7,152	9,825	16,978	19,503	14,349	33,853	26,656	24,175	50,830
Not looking for work.....	799,957	550,250	1,350,207	1,910,394	1,120,570	3,030,963	2,710,350	1,670,820	4,381,170
Institutionalised.....	15,733	47,189	62,922	11,379	103,407	114,786	27,112	150,596	177,708
Boarding school pupils.....	..	14,513	14,513	232	8,089	8,320	232	22,602	22,833
Permanently unable to work.....	13,045	11,091	24,136	4,422	11,101	15,523	17,466	22,193	39,659
Not in labour force.....	840,688	642,253	1,482,942	1,952,254	1,267,179	3,219,432	2,792,942	1,909,432	4,702,374

.. Cell estimate is zero

*** 009 ***



AGPS

GRP200	TABLE	ANI6	..	A01	GRP200	TABLE	E3	..	J04	GRP200	TABLE	UE1	..	D08
GRP200	TABLE	ANI6	..	B01	GRP200	TABLE	E3	..	K04	GRP200	TABLE	UE1	..	E08
GRP200	TABLE	ANI6	..	C01	GRP200	TABLE	E3	..	L04	GRP200	TABLE	UE1	..	F08
GRP200	TABLE	ANI6	..	D01	GRP200	TABLE	E3	..	M04	GRP200	TABLE	UE1	..	G08
GRP200	TABLE	ANI6	..	E01	GRP200	TABLE	E3	..	N04	GRP200	TABLE	UE1	..	H08
GRP200	TABLE	ANI6	..	F01	GRP200	TABLE	E3	..	O04	GRP200	TABLE	UE1	..	I08
GRP200	TABLE	ANI6	..	G01	GRP200	TABLE	E3	..	A05	GRP200	TABLE	UE1	..	J08
GRP200	TABLE	ANI6	..	H01	GRP200	TABLE	E3	..	B05	GRP200	TABLE	UE1	..	K08
GRP200	TABLE	ANI6	..	I01	GRP200	TABLE	E3	..	C05	GRP200	TABLE	UE1	..	L08
GRP200	TABLE	E3	..	J01	GRP200	TABLE	E3	..	D05	GRP200	TABLE	UE1	..	M08
GRP200	TABLE	E3	..	K01	GRP200	TABLE	E3	..	E05	GRP200	TABLE	UE1	..	N08
GRP200	TABLE	E3	..	L01	GRP200	TABLE	E3	..	F05	GRP200	TABLE	UE1	..	O08
GRP200	TABLE	E3	..	M01	GRP200	TABLE	E3	..	G05	GRP200	TABLE	UE12	..	A09
GRP200	TABLE	E3	..	N01	GRP200	TABLE	E3	..	H05	GRP200	TABLE	UE12	..	B09
GRP200	TABLE	E3	..	O01	GRP200	TABLE	E3	..	I05	GRP200	TABLE	UE12	..	C09
GRP200	TABLE	E3	..	A02	GRP200	TABLE	E3	..	J05	GRP200	TABLE	UE12	..	D09
GRP200	TABLE	E3	..	B02	GRP200	TABLE	E3	..	K05	GRP200	TABLE	UE12	..	E09
GRP200	TABLE	E3	..	C02	GRP200	TABLE	E3	..	L05	GRP200	TABLE	UE12	..	F09
GRP200	TABLE	E3	..	D02	GRP200	TABLE	E3	..	M05	GRP200	TABLE	NILFL..	..	G09
GRP200	TABLE	E3	..	E02	GRP200	TABLE	E3	..	N05	GRP200	TABLE	NILFL..	..	H09
GRP200	TABLE	E3	..	F02	GRP200	TABLE	E3	..	O05	GRP200	TABLE	NILFL..	..	I09
GRP200	TABLE	E3	..	G02	GRP200	TABLE	E3	..	A06	GRP200	TABLE	NILFL..	..	J09
GRP200	TABLE	E3	..	H02	GRP200	TABLE	E3	..	B06	GRP200	TABLE	NILFL..	..	K09
GRP200	TABLE	E3	..	I02	GRP200	TABLE	E3	..	C06	GRP200	TABLE	NILFL..	..	L09
GRP200	TABLE	E3	..	J02	GRP200	TABLE	E3	..	D06	GRP200	TABLE	NILFL..	..	M09
GRP200	TABLE	E3	..	K02	GRP200	TABLE	E3	..	E06	GRP200	TABLE	NILFL..	..	N09
GRP200	TABLE	E3	..	L02	GRP200	TABLE	E3	..	F06	GRP200	TABLE	NILFL..	..	O09
GRP200	TABLE	E3	..	M02	GRP200	TABLE	E3	..	G06					
GRP200	TABLE	E3	..	N02	GRP200	TABLE	E3	..	H06					
GRP200	TABLE	E3	..	O02	GRP200	TABLE	E3	..	I06					
GRP200	TABLE	E3	..	A03	GRP200	TABLE	E3	..	J06					
GRP200	TABLE	E3	..	B03	GRP200	TABLE	E3	..	K06					
GRP200	TABLE	E3	..	C03	GRP200	TABLE	E3	..	L06					
GRP200	TABLE	E3	..	D03	GRP200	TABLE	E3	..	M06					
GRP200	TABLE	E3	..	E03	GRP200	TABLE	E3	..	N06					
GRP200	TABLE	E3	..	F03	GRP200	TABLE	E3	..	O06					
GRP200	TABLE	E3	..	G03	GRP200	TABLE	FTE4	..	A07					
GRP200	TABLE	E3	..	H03	GRP200	TABLE	FTE4	..	B07					
GRP200	TABLE	E3	..	I03	GRP200	TABLE	FTE4	..	C07					
GRP200	TABLE	E3	..	J03	GRP200	TABLE	UE1	..	D07					
GRP200	TABLE	E3	..	K03	GRP200	TABLE	UE1	..	E07					
GRP200	TABLE	E3	..	L03	GRP200	TABLE	UE1	..	F07					
GRP200	TABLE	E3	..	M03	GRP200	TABLE	UE1	..	G07					
GRP200	TABLE	E3	..	N03	GRP200	TABLE	UE1	..	H07					
GRP200	TABLE	E3	..	O03	GRP200	TABLE	UE1	..	I07					
GRP200	TABLE	E3	..	A04	GRP200	TABLE	UE1	..	J07					
GRP200	TABLE	E3	..	B04	GRP200	TABLE	UE1	..	K07					
GRP200	TABLE	E3	..	C04	GRP200	TABLE	UE1	..	L07					
GRP200	TABLE	E3	..	D04	GRP200	TABLE	UE1	..	M07					
GRP200	TABLE	E3	..	E04	GRP200	TABLE	UE1	..	N07					
GRP200	TABLE	E3	..	F04	GRP200	TABLE	UE1	..	O07					
GRP200	TABLE	E3	..	G04	GRP200	TABLE	UE1	..	A08					
GRP200	TABLE	E3	..	H04	GRP200	TABLE	UE1	..	B08					
GRP200	TABLE	E3	..	I04	GRP200	TABLE	UE1	..	C08					

***** RESTART PARAMETERS -> FICHE 1 1 CKPT: 1, 1, 0, 2048, 0

ABS

LABOUR FORCE SURVEY
FEB 1987

GRP200

-

0001

1	2	3	4	5	6	7	8	9	10	11	12	13	14	15	16	17	18	19	20	21	22	23	24	25	26	27	28	29	30	31	32	33	34	35	36	37	38	39	40	41	42	43	44	45	46	47	48	49	50	51	52	53	54	55	56	57	58	59	60	61	62	63	64	65	66	67	68	69	70	71	72	73	74	75	76	77	78	79	80	81	82	83	84	85	86	87	88	89	90	91	92	93	94	95	96	97	98	99	100
101	102	103	104	105	106	107	108	109	110	111	112	113	114	115	116	117	118	119	120	121	122	123	124	125	126	127	128	129	130	131	132	133	134	135	136	137	138	139	140	141	142	143	144	145	146	147	148	149	150	151	152	153	154	155	156	157	158	159	160	161	162	163	164	165	166	167	168	169	170	171	172	173	174	175	176	177	178	179	180	181	182	183	184	185	186	187	188	189	190	191	192	193	194	195	196	197	198	199	200
201	202	203	204	205	206	207	208	209	210	211	212	213	214	215	216	217	218	219	220	221	222	223	224	225	226	227	228	229	230	231	232	233	234	235	236	237	238	239	240	241	242	243	244	245	246	247	248	249	250	251	252	253	254	255	256	257	258	259	260	261	262	263	264	265	266	267	268	269	270	271	272	273	274	275	276	277	278	279	280	281	282	283	284	285	286	287	288	289	290	291	292	293	294	295	296	297	298	299	300
301	302	303	304	305	306	307	308	309	310	311	312	313	314	315	316	317	318	319	320	321	322	323	324	325	326	327	328	329	330	331	332	333	334	335	336	337	338	339	340	341	342	343	344	345	346	347	348	349	350	351	352	353	354	355	356	357	358	359	360	361	362	363	364	365	366	367	368	369	370	371	372	373	374	375	376	377	378	379	380	381	382	383	384	385	386	387	388	389	390	391	392	393	394	395	396	397	398	399	400
401	402	403	404	405	406	407	408	409	410	411	412	413	414	415	416	417	418	419	420	421	422	423	424	425	426	427	428	429	430	431	432	433	434	435	436	437	438	439	440	441	442	443	444	445	446	447	448	449	450	451	452	453	454	455	456	457	458	459	460	461	462	463	464	465	466	467	468	469	470	471	472	473	474	475	476	477	478	479	480	481	482	483	484	485	486	487	488	489	490	491	492	493	494	495	496	497	498	499	500
501	502	503	504	505	506	507	508	509	510	511	512	513	514	515	516	517	518	519	520	521	522	523	524	525	526	527	528	529	530	531	532	533	534	535	536	537	538	539	540	541	542	543	544	545	546	547	548	549	550	551	552	553	554	555	556	557	558	559	560	561	562	563	564	565	566	567	568	569	570	571	572	573	574	575	576	577	578	579	580	581	582	583	584	585	586	587	588	589	590	591	592	593	594	595	596	597	598	599	600
601	602	603	604	605	606	607	608	609	610	611	612	613	614	615	616	617	618	619	620	621	622	623	624	625	626	627	628	629	630	631	632	633	634	635	636	637	638	639	640	641	642	643	644	645	646	647	648	649	650	651	652	653	654	655	656	657	658	659	660	661	662	663	664	665	666	667	668	669	670	671	672	673	674	675	676	677	678	679	680	681	682	683	684	685	686	687	688	689	690	691	692	693	694	695	696	697	698	699	700
701	702	703	704	705	706	707	708	709	710	711	712	713	714	715	716	717	718	719	720	721	722	723	724	725	726	727	728	729	730	731	732	733	734	735	736	737	738	739	740	741	742	743	744	745	746	747	748	749	750	751	752	753	754	755	756	757	758	759	760	761	762	763	764	765	766	767	768	769	770	771	772	773	774	775	776	777	778	779	780	781	782	783	784	785	786	787	788	789	790	791	792	793	794	795	796	797	798	799	800
801	802	803	804	805	806	807	808	809	810	811	812	813	814	815	816	817	818	819	820	821	822	823	824	825	826	827	828	829	830	831	832	833	834	835	836	837	838	839	840	841	842	843	844	845	846	847	848	849	850	851	852	853	854	855	856	857	858	859	860	861	862	863	864	865	866	867	868	869	870	871	872	873	874	875	876	877	878	879	880	881	882	883	884	885	886	887	888	889	890	891	892	893	894	895	896	897	898	899	900
901	902	903	904	905	906	907	908	909	910	911	912	913	914	915	916	917	918	919	920	921	922	923	924	925	926	927	928	929	930	931	932	933	934	935	936	937	938	939	940	941	942	943	944	945	946	947	948	949	950	951	952	953	954	955	956	957	958	959	960	961	962	963	964	965	966	967	968	969	970	971	972	973	974	975	976	977	978	979	980	981	982	983	984	985	986	987	988	989	990	991	992	993	994	995	996	997	998	999	1000

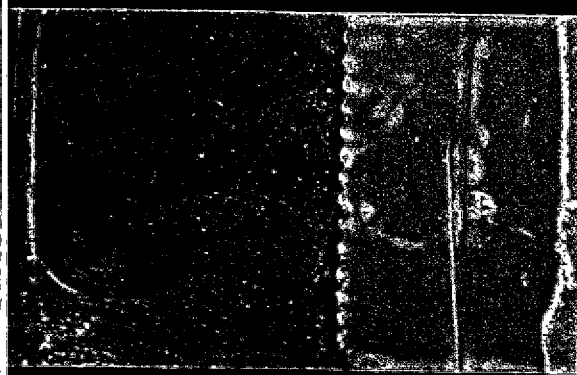
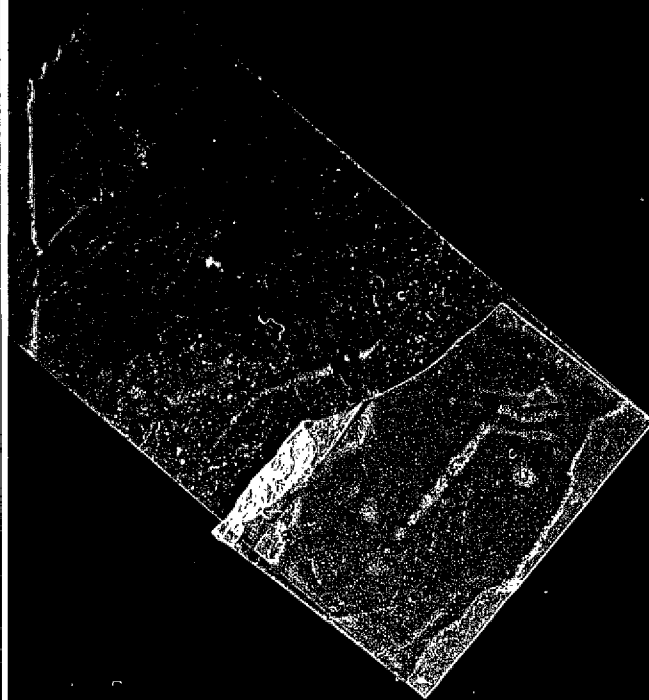

1111